COMIC PAGE
FRIDAY,
AUGUST 6, 1937.

Trend of Today's Markets

Stocks higher. Bonds quiet. Foreign exchange firm. Cotton barely steady. Wheat firm. Corn strong.

ST. LOUIS POST-DISPATCH

The Only Evening Newspaper in St. Louis With the Associated Press News Service

FINAL

(Closing New York Stock Prices) **

VOL. 89. NO. 336. ST. LOUIS, SATURDAY, AUGUST 7, 1937—18 PAGES PRICE 3 CENTS.

DOUBT $9,000,000 FUND IS ENOUGH TO BUY RIVERFRONT

Question Raised in Answer to Condemnation Proceedings Filed by Group of Property Owners.

VALUATIONS RANGE UP TO $15,000,000

Assessed Figure for Taxation Is $5,500,000—Decision Yet to Be Made by Commissioners.

The all-important question of whether the Federal Government has enough money earmarked to buy the 37-block site of the riverfront Jefferson Memorial was raised in an answer to the condemnation proceedings filed in United States District Court late yesterday by Julius T. Muench, former City Counselor, in behalf of a family of property owners. The fund set up is $9,000,000.

Recently the Government decided to await a report of condemnation commissioners on the value of the site before acquiring any property there, abandoning an earlier intention to make direct purchases from willing owners.

Valuations ranging from $5,291,000 to $15,000,000 have been assigned by proponents and opponents of the memorial in the prolonged litigation, while assessed value for taxation is about $5,500,000. If the commissioners, who have not yet been appointed, should determine the cost at more than the $9,000,000 available, that would be another hurdle for the Government and the memorial proponents to get over.

Summary of Allegations.

In some respects, the allegations in the answer filed by Muench are in harmony with attacks on legality of the whole proposal made by Paul O. Peters, executive director of the Citizens' Nonpartisan Committee, in an interview in Wednesday's Post-Dispatch. Principal allegations by Muench in opposition to the condemnation include the following:

The $9,000,000 fund, consisting of $6,750,000 allotted by President Roosevelt from 1935 relief act funds and $2,250,000 contributed by the city from a bond issue, is insufficient to pay for the site.

Congress has not made a necessary specific appropriation of money to pay for the property.

The historic sites act, under which the memorial is planned, does not provide for use of Federal funds in condemning real estate, and the 1935 relief act does not authorize expenditure of funds for purposes of the historic sites act or those described in the President's allocation order.

As an illegal delegation to the President of legislative authority, the 1935 relief act is invalid, and the act does not authorize expenditure of the $6,750,000 for this site.

Authority is lacking for the Secretary of the Interior to accept or spend the $2,250,000 put up by the city.

The site does not possess exceptional value as a historic area, as it includes only three small parcels of historical significance.

Doubt As to Further Funds.

Mayor Dickmann, ardent sponsor of the memorial conceived as a $30,000,000 undertaking with the Federal Government paying 75 per cent of the cost, said on his return from Washington early this summer that there was doubt the Federal Government would appropriate funds beyond the $6,750,000. He hoped, however, that the Federal Government would gradually complete the work, using funds regularly appropriated to the National Park Service.

The city's $2,250,000 was provided out of the $7,500,000 bond issue of September, 1935, authorized by an election in which wholesale fraud has been shown. The city's remaining bond issue funds can be used only in the ratio of $1 for each $3 of new money provided by the Federal Government.

The lowest estimate yet made of the value of the riverfront property to be included in the memorial, $5,291,000, was supplied by a group of riverfront property owners in a brief filed with the United States Circuit Court of Appeals for the District of Columbia which refused an injunction sought by opponents of the memorial. This estimate was made by 152 owners of property in the memorial area who favored the undertaking. They put the value of their own holdings at $1,778,570.

Value Estimated at $7,000,000.

In the recent litigation before Federal Judge Charles B. Davis, who also refused an injunction, the Government presented an affidavit of S. J. Bernheimer, a real estate

Continued on Page 2, Column 3.

UNSETTLED AND WARMER TONIGHT AND TOMORROW

THE TEMPERATURES.

1 a. m.	76	9 a. m.	82
2 a. m.	75	10 a. m.	87
3 a. m.	74	11 a. m.	90
4 a. m.	73	12 noon	92
5 a. m.	72	1 p. m.	*93
6 a. m.	73	2 p. m.	*94
7 a. m.	75	3 p. m.	*94
8 a. m.	80	4 p. m.	*95

*Indicates street reading.

Relative humidity at noon today, 54 per cent.

Yesterday's high, 90 (4:15 p. m.); low, 69 (5:30 a. m.).

Official forecast for St. Louis and vicinity: Somewhat unsettled tonight and tomorrow; slightly warmer tonight; continued warm tomorrow.

Missouri: Somewhat unsettled tonight and tomorrow; continued warm with slightly warmer in northeast portion tonight.

Illinois: Generally fair tonight and probably tomorrow; continued warm, with slightly warmer near Springfield tonight.

Sunset, 7:06. Sunrise (tomorrow), 5:08.

Stage of the Mississippi at St. Louis, 7.1 feet, a rise of 0.9; at Grafton, Ill., 4.5 feet, a rise of 1.1; the Missouri at St. Charles, 15.5 feet, a fall of 0.3.

Next Week's Weather Forecast.

CHICAGO, Aug. 7.—The weather outlook for next week for the upper Mississippi and lower Missouri valleys: Much warm, humid weather; precipitation in form of local showers on one or two days in most areas.

HEIRESS TO $15,000,000 TO WED SALOON PIANO PLAYER

Marcia Farrell Keresey Announces Engagement to Reno (Nev.) Man.

Special to the Post-Dispatch.

RENO, Nev., Aug. 7.—Marcia Farrell Keresey, heiress to a $15,000,000 fortune, announced yesterday her betrothal to a piano player in a saloon.

The granddaughter of the late Anthony Brady, utilities man, said she soon would be the bride of George Hart, musician in the Riverside Bar. Hart, who will share her fortune and be stepfather to her three small sons, born of her marriage to John McPike Keresey, copper magnate, was divorced three times by his former wife before she decided to make the separation permanent.

Since divorcing Keresey in May, 1931, Mrs. Keresey has made Reno her home. One reason for this is that her divorce, acquired by default, is not effective in New York State. Her sons, John McPike Jr., now 13 years old; James, 10, and Anthony, 7, have remained with her, after a custody fight in Manhattan.

GIRL SWIMS MILE AND A HALF TO SEND AID TO COMPANIONS

Reaches Long Island Shore and Calls Rescue Boat to Save Two Hanging to Life Preservers.

By the Associated Press.

NEW YORK, Aug. 7.—Nineteen-year-old Marjorie Murray of Woodmere, L. I., swam a mile and a half through choppy ocean waves off Rockaway Beach early today to bring aid to two companions who had been with her when their boat capsized.

The owner of the boat, John Jancowski, 22, swam to the beach about half hour after the girl had sent a motor boat to pick up Miss Helen McNitt, 19 and Arnold McCloud, 27, who had kept afloat by life preservers.

The party set out last night as the Coast Guard was warning small craft of heavy seas. Their 26-foot dory was swamped about 2:30 a. m. by a heavy wave.

SIR BEERBOHM TREE'S WIDOW, ENGLISH ACTRESS, DIES AT 72

Lady Helen, Who Played in United States in 1908, Produced Many Plays in London.

By the Associated Press.

LONDON, Aug. 7.—Lady Tree, 72 years old, actress and widow of Sir Beerbohm Tree, died today after an operation at University College Hospital where she had been undergoing treatment.

In 1883, the year she married Sir Beerbohm, Lady Tree appeared in her first London production, "The Sweethearts." From then on she was associated with her husband in acting and producing until his death in 1917. She continued to act and produce almost up to her death.

Lady Tree made a sensation in the United States in 1908 when she appeared in a play with Mrs. Pat Campbell, a celebrated beauty.

Born Helen Maud Holt in London in 1863, she took high honors in the classics at Queen's College. She was the mother of the actress, Viola Tree.

Wasp Sting Fatal to Woman.

FAIRMONT, W. Va., Aug. 7.—A wasp sting caused the death yesterday of Mrs. Ada Foley, 50 years old, of nearby Arnettsville. A doctor said Mrs. Foley died from shock of poison 20 minutes after she was stung on the hand.

SENATE QUICKLY PASSES REVISED COURT MEASURE

Bill Which Is Substitute for Roosevelt Proposal Is Approved Without Record Vote.

NO MENTION OF SUPREME BENCH

Procedure in Lower Tribunals Changed — Only Opposition on Floor Comes From Lewis.

By the Associated Press.

WASHINGTON, Aug. 7. — The Senate ended its bitter six-month court controversy today by passing a compromise bill, providing only for procedural changes in lower Federal tribunals.

The measure is a substitute for President Roosevelt's original bill which proposed enlargement of the Supreme Court if Justices over 70 did not retire. The measure approved did not even mention the Supreme Court. It was passed without a record vote after a perfunctory debate.

Administration spokesmen had agreed to the bill in principle, following the collapse of their Supreme Court enlargement program.

Immediately after the bill's passage, Senator Guffey (Dem.), Pennsylvania, asked that his opposition be recorded. Vice-President Garner permitted him to note his opposition in the record.

The only opposition voiced on the floor came from Senator Lewis (Dem.), Illinois. He contended the measure was unconstitutional because it would prevent a single Federal District Judge from restraining the enforcement of acts of Congress he deems invalid.

Provisions of Bill.

The bill contains these four major provisions:

1. Authority for direct appeals to the Supreme Court in lower court cases involving constitutionality of acts of Congress.

2. Authority for the Attorney-General to intervene in lower court cases involving constitutionality of acts of Congress.

3. Requirement that three Judges, including one Circuit Judge, must sit in cases where an injunction is sought to stay an act of Congress.

4. Permission for Senior Circuit Judges to reassign District Judges within circuits to clean up congested dockets.

$7500 Voted for Survey.

The Senate disposed late yesterday of the controversial issues raised by the original bill, ordering a committee to study the issues and make recommendations.

An appropriation of $7500 was voted for the survey by a committee of seven Senators, as proposed by Senators Hatch (Dem.), New Mexico, and Burke (Dem.), Nebraska.

Hatch said the purpose of the inquiry was to place on the Judiciary Committee "responsibility to try to get an agreement on some court reform program." He forecast it at least would agree on a constitutional amendment for compulsory retirement of Judges at the age of 75.

The chief prospect for a fight over the substitute bill was removed by the decision of Senator Minton (Dem.), Indiana, not to offer his amendment to require two-thirds decisions by the Supreme Court in invalidating acts of Congress.

NATIONAL DEBT REACHES NEW HIGH AT $36,814,414,573

Deficit Since July 1, Last Amounted to $265,200,547, Report Shows.

By the Associated Press.

WASHINGTON, Aug. 7. — The public debt reached $36,814,414,573 today, a new high.

In the little more than a month since the fiscal year began on July 1, Federal expenditures have exceeded income by $265,200,547. The deficit on the comparable date last year was $130,730,041, but last year repayments of Reconstruction Finance Corporation loans were larger.

For the current fiscal year, the President has estimated the deficit will be held to about $400,000,000.

Circus Mast Falls, Kills Spectator.

COPENHAGEN, Aug. 7. — Ten persons were injured here last night, one fatally, when a 90-foot mast snapped during a performance of equilibrists at a circus. A performer fell among the spectators.

SHIP SHORTAGE IN JAPAN; RESULT OF CHINESE WAR

Shipments of Food and Coal Decline Because of Diversion of Craft to Military Purposes.

PARLIAMENT ENDS TWO-WEEK SESSION

$121,500,000 Appropriation Said to Be Sufficient Unless Scope of Conflict Is Widened.

By the Associated Press.

TOKIO, Aug. 7.—A shortage of coast-wise vessels supplying Japanese cities with basic commodities resulted today from the concentration of all available shipping to back the Japanese army's North China campaign.

Although the Government lifted restrictions on foreign ships engaging in coastal trade, no American, Canadian or British vessels thus far have availed themselves of the opportunity to ply between Japanese ports.

Shipments of foodstuffs, coal, ore, salt and other vital supplies were seriously crippled as Japanese mercantile vessels were pressed into service to carry men and supplies to the Asiatic mainland.

To relieve the crisis, the Ministry of Communications studied emergency legislation that might revive the World War law restricting the movements of Japanese vessels abroad to make them available for use within the island empire.

Parliament Adjourns.

Japan's Parliament ended its two-week session in a blaze of patriotism and excitement tonight after voting funds for hostilities.

Chief among the measures adopted were war appropriations of 419,000,000 yen (about $121,500,000), which Gen. Gen Sugiyama, War Minister, declared would be sufficient unless the scope of the conflict widened.

The next regular meeting of Parliament will be in September, but a special session can be called if the situation warrants it.

Before the adjournment, Premier Fumimaro Konoye, unable to attend the last two days because of heat prostration, issued a statement saying the situation in North China was "extremely serious."

The Premier praised Parliament for its resolution declaring Japan should "maintain peace and order in Asia" by putting down anti-Japanese agitation which "slights international justice."

"The Government," Konoye said, "will deal with the situation with determination and unstinted efforts. I am prepared to meet the crisis by exerting myself to the utmost."

Assurance on U. S. Policy.

Japanese officials endeavored last night to allay fear that situations might arise in which the United States could be involved.

Foreign Minister Koki Hirota told Parliament that the United States Government was "carefully guarding" against reported attempts by Chinese officers to enlist American aviators. Reports from Los Angeles had quoted Russell L. Hearn as saying 182 American pilots were prepared to serve in the Chinese air corps.

Enoichi Murao, general secretary of the Tokio Young Men's Christian Association, declared fears of American missionaries that their work and institutions in China would be suppressed were groundless. He said temporary suspension of American missions in North China was likely but "personally I do not expect any radical Japanese military action against Christians."

Press dispatches from Peiping indicated that Japan was gradually establishing civil as well as military control in the Hopeh-Chahar hostilities zone. They said the Chinese council in the provinces would be supplanted soon by a new Hopeh-Chahar assembly which would seek friendly relations with neighboring countries.

Japanese Civilians Ordered to Leave Hankow.

By the Associated Press.

HANKOW, China, Aug. 7.—Japanese naval and consular officials today ordered evacuation of all Japanese in this international treaty port.

The Japanese officials, reportedly acting on orders from Tokio, decreed that all Japanese nationals must leave Hankow before noon tomorrow, leaving administration of the Japanese concession to Chinese authorities.

Three American gunboats, built in China for use by the United States Yangtze patrol, stood by tonight observing the Japanese evacuation and guarding the American

Continued on Page 2, Column 7.

Peiping Streets Filled With Barricades

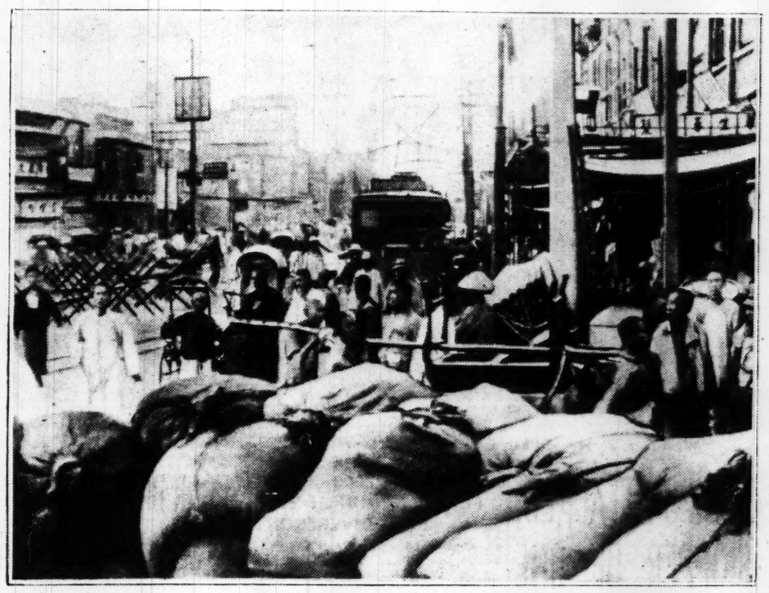

—Paramount News-Associated Press Wirephoto.

THE city plainly shows the signs of war and many residents were reported quitting the city for safer quarters.

THREE POLICE CIVILIAN EMPLOYES DISMISSED

Albert G. Blakey, Personnel Clerk; Traffic Aid and Stenographer Let Out.

Three civilian employes of the Police Department received notice of their immediate dismissal, "due to essential changes and adjustments in the department," from President Albert Bond Lambert of the Police Board today.

They were: Albert G. Blakey, personnel clerk since May 16, 1933, at $190 a month, former superintendent of the Boonville State reformatory and former member of the State Penal Board; Richard Gunn, clerk in the traffic violations bureau at $145 a month, and Mrs. Florence London, 7015 Marquette avenue, stenographer for the building superintendent at $110 a month since Aug. 1, 1933.

Blakey, 63 years old, a Democrat, residing at 4171 Utah street, interviewed applicants for commissioned and civilian jobs and appointments as private watchmen. He made preliminary inquiries about them and handled administrative details acting as a buffer for the board.

Gunn, whose home is at 4569 Alice avenue, is a cousin of Mrs. John A. Lynch, whose husband was dropped recently as secretary of the Police Board. He became a police telephone operator in 1925 and a clerk in 1927.

Salaries of the three employes will be paid to Aug. 22, but their services were ended at once. These were the first changes in civilian ranks since the day the present Police Board took office nearly two months ago, when it dispensed with the services of Lynch and Joseph Goldman, superintendent of supplies.

SERVICES IN THE AIR FOR DEAD IN CANAL ZONE PLANE CRASH

Navy Chaplain Reads Tribute in Another Ship Over Water Where Airliner Fell.

By the Associated Press.

CRISTOBAL, Canal Zone, Aug. 7.—From a plane circling low over the sea where a Pan American-Grave airliner crashed with 14 persons aboard, Chaplain L. P. Johnson of the United States Navy read services yesterday for the victims.

The ceremony in the air was given at sea 20 miles west of Cristobal, eight miles off the coast of Panama. Wreaths were dropped. With the chaplain during the services were the widows of Pilot Stephen Dunn and Co-Pilot Lawrence Arnold Bickford, other relatives and Pan American-Grace officers.

The plane spent an hour circling over the water trying to spot other wreckage or find the bodies.

150 CHINESE BANDITS KILLED

Japanese Naval Forces Win Battle on Sungari River Near Harbin.

By the Associated Press.

HSINKING, Manchoukuo, Aug. 7.—Japanese naval forces killed 150 Chinese bandits today on the Sungari River, 40 miles east of Harbin, in the first naval battle on that river since the Japanese protectorate of Nabcgiyjyi was established.

Japanese Marines landed on the river bank under the protection of heavy artillery fire from the warships.

Five Chinese bandit boats were said to have been burned to the water's edge. No Japanese casualties were reported.

Shattered Madrid Cleans Up Debris And Goes On, Surprisingly Normal

Spanish City Clean and Tidy Despite Pounding by Rebels—Spirit of People Unconquered.

By JAMES M. MINIFIE.
(Copyright, 1937, New York Tribune, Inc.)

MADRID, Aug. 7.—After a period of tranquillity, Madrid was again subjected yesterday to an hour's shelling, which killed five and wounded about 30. Shells of various calibers began falling in the neighborhood of the Puerta del Sol, in the heart of the city, at 9:50 a. m.

One of the first caused most of the casualties, for it fell among a group of men and women talking on a street corner and killed or wounded half a dozen. With this warning, the streets cleared rapidly, although for some time afterward women who wanted to get home ran from doorway to doorway between salvos.

The recurrence of daylight shelling, of which there had been none for nearly three weeks, may mean that the indication of continued quiet on the central front may be illusory.

City Comparatively Normal.

Revisiting Madrid after an absence of seven months, I was surprised and impressed by the comparative normality with which life in this front-line city goes on.

The approach by night was awe-inspiring in its combination of the unexpected. Since the front, which frames the city on three sides, was quiet, there were no lurid flashes lighting up the western horizon as we motored in. Yet the city itself was not dark, for, although there were no street lights, there were many more lights showing than were permitted last winter.

Last January, when night fell, the city was plunged into a murky obscurity, which the dim blue lights of the street cars did nothing to remove. Automobiles roared about dangerously with a rare flash of headlights. Not a pencil of light showed from any house.

Thursday night we drove into the city at 11 o'clock with headlights full on, which disturbed me until I noticed that all the other cars, and traffic was heavy, were doing the same thing. The street cars flaunted their lights brazenly.

Nothing Left to Fear.

Windows of apartment houses were open and lighted. The few stores or cafes which were still open took no special precautions over their lights. The innumerable motors and street cars and the groups of pedestrians produced an impression of life and commonplace activity which was remarkable. Apparently Madrid has endured and survived so much that there is nothing left to fear.

Word having gone ahead to the hotel of our late arrival, a heavy meal had been held for us. There were more surprises in the morning. A whistle and crash of shells as one dressed recalled old times.

When the morning "hate" was over, the correspondent walked down into the sunlit streets. The stones and rubble from shell bursts were already being swept up. The familiar little groups were collecting, pointing out to each other the balcony which this shell had taken off, the coping shaved by another and the hole in the street made by a third. This was familiar.

City Is Tidy Again.

What was strange was the cleanness and tidiness of the city. The vast heaps of rubble from bomb-wrecked houses, which seven months ago completely blocked a

Continued on Page 2, Column 6.

CONVICTED DOCTOR FOUND DEAD IN CELL

Pronounced Guilty Yesterday at Bel Air, Md., of Attacking Girl Patient, 13.

By the Associated Press.

BEL AIR, Md., Aug. 7.—Dr. Armen Greenhut died in his cell early today, less than 15 hours after a Circuit Court jury had convicted him of criminally attacking a 13-year-old girl.

The Sheriff found the prisoner dead in his bed this morning. After a Coroner's jury viewed the body, the inquest was adjourned until Monday. The Sheriff and defense counsel said Greenhut probably died in his sleep. The attorney added he thought "he died from nervous excitement and the strain of the trial." He did not request an autopsy.

Dr. Greenhut was calm as he was returned to his cell late yesterday after being convicted. His attorneys were preparing a motion for a new trial and to strike out the verdict for which the maximum penalty was hanging.

The Sheriff said he went to Dr. Greenhut's cell to awaken him at 7 o'clock. Thinking the prisoner was sleeping he decided to let him rest another hour. When he returned, he discovered the prisoner was dead. There were no marks of violence and the bed was in order. The Sheriff said Dr. Greenhut had complained some time ago of a stomach ailment but had not mentioned it recently. He did not take any evening meal last night.

The jury's verdict carried a recommendation of mercy. The sentence was to be at the discretion of the Court.

Dr. Greenhut, 39 years old, was accused of criminally attacking the girl in his office at Dundalk, Baltimore County, in May.

THREE GERMAN JOURNALISTS TO BE EXPELLED BY BRITAIN

Correspondents, Given Two Weeks to Leave, Make No Statements on Ouster.

By the Associated Press.

LONDON, Aug. 7.—Three German newspaper correspondents in London are to be expelled from England, the British Home Office having refused to renew their permits, it was disclosed today.

Their names are Von Crome, chief London correspondent for the Berliner Lokal Anzeiger; Wrede, and Langer of the newspaper service, Graf Reichschach.

Von Crome said they were given two weeks to leave the country. He added that he had no statement to make about the Home Office decision. "The Home Secretary has taken this action on grounds which he considers in the public interest," Von Crome said.

Below Freezing at North Pole.

SOVIET NORTH POLE CAMP (By Wireless to Moscow), Aug. 7.—The sky was overcast here today, but visibility lengthened to 31 miles. The temperature was 30.2 degrees.

LOYAL ARMY REGAINS LOST TERRITORY ON TERUEL FRONT

Government Counter-Attacks Force Rebels to Give Up Heights at Bezas — Drive on Madrid Road Reported Checked.

INSURGENTS ALSO TELL OF GAIN

Say They Took Control of Sierra de la Cruz in Plane and Infantry Assault, Killing 100 Defenders.

By the Associated Press.

HENDAYE, French - Spanish Frontier, Aug. 7.—Government commanders reported today that frontal and flank attacks by infantry and artillery from the south and west of the Albarracin sector of the Teruel front had driven insurgents out of newly won territory southwest of Teruel, Gen. Francisco Franco's lower Aragon base. This is in Eastern Spain.

Following yesterday's occupation of Frias, a mountain village 26 miles west of Teruel, permitting attacks on the insurgent right flank, men and guns were massed to drive a wedge through the center of the insurgent line.

This threat—even before it was carried out—was said to have forced insurgent withdrawal from heights near Bezas, about 11 miles west and slightly south of Teruel.

The Government declared Franco's drive to cut the Madrid-Valencia road where it traverses Cuenca Province had been checked. Artillery fire on the Bezas road made it difficult for the insurgent command to send reinforcements from Teruel.

Report as to Gen. Miaja.

An insurgent communique said the intelligence service had learned Gen. Jose Miaja was to assume command of the loyalist army on the Aragon front. Gen. Miaja is now commander of the Government's central armies. If he should take over the Aragon command, it might indicate the Government was about to start an intensified drive against the insurgents in that region.

Insurgent advices said Franco's bombing planes, skimming the pine-clad peaks of the central sector, and infantry, moving over the rocky terrain, had driven the Government forces from important positions, including Sierra de la Cruz, a strategic peak between Valdecuenca and Rubiales.

The insurgent communique said the assault up the slopes of the mountain and from the air caused the death of 100 Government militiamen and gave Franco a new field base. The mountain peak, south of Bezas, is about 12 miles from Teruel.

The Sierra de la Cruz fighting started early yesterday, the insurgent report said, when the Madrid-Valencia troops tried to rescue several thousand of their fellows trapped in the mountains.

Franco's communique said the attackers were repulsed and that the insurgents followed up with a strong drive of their own which caught Government troops unaware.

Air Raids by Rebels.

Twelve persons were reported by the Government to have been killed yesterday when five large insurgent bombers attacked Cuenca for the first time during the war. Thirty bombs were dropped on the city, capital of the province of that name. Cuenca lies about 60 miles southwest of Teruel.

Government sources said Madrid-Valencia airmen bombed the insurgent airdrome at Garrapinillos in Zaragoza Province, damaging 13 planes.

An insurgent communique told of a fight over Torrelavega, on the Santander front of the north, in which 12 Government pursuit planes were brought down.

The insurgent radio station at Bilbao said Madrid's western front was "paralyzed" by the heat. The broadcaster said special squads of insurgents were still gathering Government dead.

Eight thousand bodies of Madrid militiamen who fell in the Brunete sector were said to have been collected. Brunete was recaptured by insurgents two weeks ago at the climax of their efforts to beat back a Government offensive into their rearguard lines.

TENSION ON FARM BILL EASES; HOPE OF EARLY FINISH

Leaders Consider Making Formal Announcement Crop Legislation Will Be First in 1938.

TALK OF ADJOURNING BETWEEN AUG. 21-25.

Seven Bills Remain for Action in Either or Both Houses Before Congress Can Quit.

By the Associated Press.

WASHINGTON, Aug. 7.—Democratic leaders considered today making formal announcements to the Senate and House that farm legislation will be the first business of the 1938 congressional session.

They had a triple purpose: 1. To expedite adjournment and remove the possibility of a special fall session; 2. To ease concern of farm-belt legislators that industrial area representatives would give less support to a farm bill once wage-hour and housing measures are enacted; 3. To assure the President Congress will provide crop controls so that he might fell free to authorize price-stabilizing crop loans through the Commodity Credit Corporation.

Whether an announcement of intentions would be a sufficient guarantee for Mr. Roosevelt or whether adoption of a resolution would be needed was undetermined.

Less Insistence on Farm Bill.

At any rate, the insistence of farm-belt Congressmen for enactment of a farm bill immediately appeared to be fading.

House leaders accordingly were speaking optimistically of adjournment prospects. Majority Leader Rayburn, mentioning dates for the first time, told the House yesterday the session should end between Aug. 21 and 25.

Members noted, however, that plans for the House to pass the housing as well as the sugar bill this week had not worked out.

The sugar quota bill was approved by the House yesterday, despite a warning by President Roosevelt that he would veto it unless it was modified.

The Senate passed the Wagner housing bill yesterday, but inserted limitations which sponsors declared blocked part of its purpose. Representative Steagall (Dem.), Alabama, said the measure probably would not be ready for the House earlier than Wednesday or Thursday.

Blocking its consideration late next week are plans to begin debate on the controverted wage and hour bill Thursday.

Other Legislation Pending.

A bill to close tax law loopholes has not yet been drafted. The House Ways and Means Committee will start hearings Monday on the proposed changes.

The status of pre-adjournment legislation:

Wage-Hour—Passed Senate, awaiting House debate.

Tax Loopholes—Being framed by House committee.

Sugar—Passed House, hearings started in Senate.

Court—Passed Senate and goes to House.

Housing—Passed Senate, pending in House committee.

Deficiency Appropriations—Still unframed.

Crop Insurance—Passed Senate, revised measure approved in House committee.

Crop Insurance Measure.

The House Agriculture Committee's action on the crop insurance bill was taken today.

The measure would set up a federally-controlled corporation with authority to insure wheat growers against losses from droughts, floods, freezes, hail, insects and other natural causes.

The corporation would have an authorized capitalization of $100,000,000, but the House Committee inserted a provision limiting the government's subscription to $20,000,000 in the first year.

The committee also stiplated that contracts with growers should be for one-year periods during the first three years of operation. The original bill passed by the Senate called for five-year contracts.

Coupled with the insurance program would be the using, on a small scale, of Secretary Wallace's ever-normal granary system under which surpluses of bumper years would be stored for release in lean years.

Farmers could pay premiums in the form of wheat in good crop years. This wheat would be stored for release in the form of indemnities in years of crop losses.

Insurance coverage would be limited to 75 per cent of the normal crop.

AMERICAN FATALITIES IN SPAIN

New Yorker Captured by Rebels Says 300 on Loyalist Side Died.

By the Associated Press.

SALAMANCA, Spain, Aug. 7.—Louis Ornite, a New York medical student who said he had been driving Government trucks and was captured by the insurgents at Brunete, declared last night that between 500 and 600 Americans had passed through the International Brigade hospital at Madrid since April.

About 300 of them died, he said.

Where 15 Died in Belgian Plane Crash

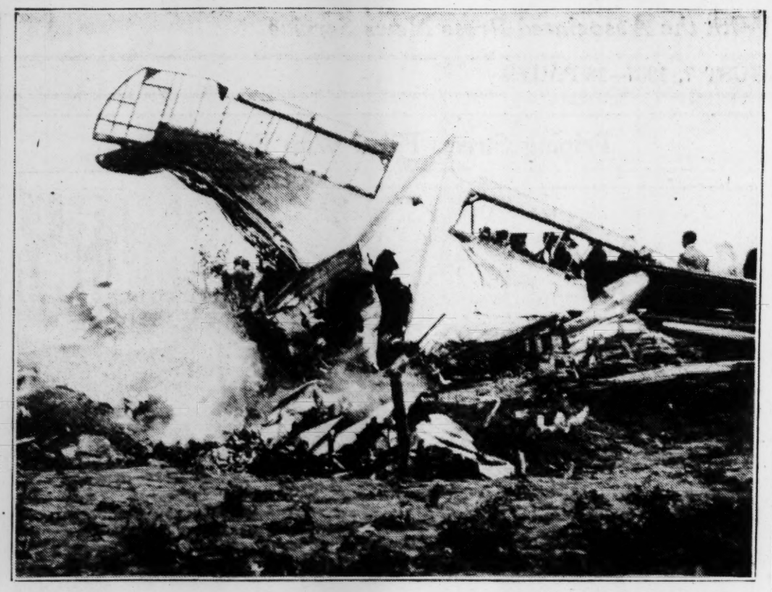

—Associated Press Photo.

Wreckage of the airliner which fell in flames near Hal, southwest of Brussels.

4 SHIPS ATTACKED; SKIPPER OF ONE DIES OF INJURIES

Italian, British and French Vessels Are Targets of Planes—Other Not Fully Identified.

MARSEILLES, France, Aug. 7.—Radio Harseille announced tonight it had intercepted a distress call from a steamer declaring it had been bombarded by an airplane 18 miles west of Algiers. The vessel's name, apparently garbled in transmission, was given as the Tkistakis.

The distress call placed the attack in the general area where three ships were attacked yesterday.

By the Associated Press.

ALGIERS, Aug. 7.—Franco Solari, captain of the Italian steamer Mongioia, died today of injuries suffered when his vessel, along with one of British and one of French registry, was attacked by airplanes yesterday.

Solari was struck by a bomb splinter. An emergency operation was performed at Algiers Hospital this morning and he died a short time later.

Physicians said the condition of a Dutch official of the Spanish non-intervention system, G. Y. Bruin, was satisfactory. Bruin, who was on Solari's vessel, suffered a broken arm.

Machine gun slugs, fired in the attacks, were examined for a clew to the nationality of the attackers.

French investigators announced only that they had confirmed that attacks were made on the tanker British Corporal, the Mongioia and the Djebel Amour, a French freighter.

They did not state that the same planes were responsible for all three attacks, but previous information was that the Mongioia was machine gunned while it was steaming to the assistance of the British Corporal off the Algerian coast.

At least three planes took part in the attacks, firing their machine guns and dropping bombs near the Italian and British vessels.

Two bombs were dropped near the Mongioia but neither scored a direct hit. Concussion from bomb explosions temporarily disabled the British Corporal's wireless receiver.

Apparently the Djebel Amour was not bombed, but 100 machine gun bullets were said to have been sprayed on her decks. The French boat had been similarly attacked six weeks ago in the Mediterranean.

Authorities said several slugs were found on the British Corporal and ballistics experts were to examine these.

Algerian shipping officials ordered all ships to remain in the harbor unless gunboats were available to escort them.

Liner Stops to Give Medical Aid to Wounded Men.

By the Associated Press.

NAPLES, Aug. 7.— More than 1000 American tourists were held up more than two hours while the liner Conte di Savoia stopped to give medical assistance to the two men wounded on the Italian steamer Mongioia yesterday. The Conte di Savoia's surgeon and commander boarded the damaged ship. The Conte di Savoia, en route from New York, then proceeded to port here.

6 KILLED IN AIR LINER CRASH

Plane Falls in Flames En Route From Praha to Moscow.

SARATZEL, Rumania, Aug. 7.—Two Czechoslovakian passengers and four Russian crew members were killed yesterday when a Russian plane crashed when flying from Praha, Czechoslovakia, en route to Moscow.

The plane burned. The cause of the accident was not determined.

DOUBT $9,000,000 FUND IS ENOUGH TO BUY RIVERFRONT

Continued From Page On.e

dealer, which contained an estimate of $7,000,000 as the value of the property.

That estimate was based on the assumption that the vacant property comprising about half of the district, would be purchased at its assessed valuation; that partially occupied property, comprising about one-quarter of the district, would cost 50 per cent more than assessed value, and that wholly occupied property would cost 100 per cent more than assessed value.

In opposition to Bernheimer's view, the objecting property owners filed an affidavit by A. W. Albrecht, president of the W. E. Beckmann Bakers' & Confectioners' Supply Co., estimating the value of the property at from $13,000,000 to $15,000,000. Albrecht's affidavit stated he had been in business in the riverfront district for 38 years and was familiar with property values there.

Value Estimated at $11,000,000.

The petition of the objecting property owners filed with Judge Davis asserted value of the property needed for the memorial was "in excess of $11,000,000."

If the cost should finally be determined at more than $9,000,000, it would be necessary either to provide more money or abandon the plan. By waiting until the cost has been finally determined before acquiring any of the property, the Government will be in a better position to abandon the whole scheme if it should prove too expensive.

Had the Government proceeded with its original intention of acquiring some of the property by private purchase, as was announced in June, it might have been left with some real estate on its hands for which it would have no use if the memorial plan were abandoned.

Another Answer Filed Today.

Attorney Muench filed the answer in behalf of Mrs. Mary R. Barnidge, widow of Frank J. Barnidge, and her children, Francis H., Edward C., Martha R. and Edith J. Barnidge, owners of property at 6, 9 and 13 South Wharf, and the Prunty Seed & Grain Co., 16 South First street, owned by the Barnidge family. He filed a similar answer today concerning property owned by the Barnidges at 1 and 3 North First street.

The seed company's building is particularly adapted for this business and it would be advantageous for the concern to remain there, Muench said to a Post-Dispatch reporter.

His answer asserts that the historic sites act does not empower the Secretary of the Interior to condemn property, or incur expenditure of Federal funds in the absence of specific congressional authority. It declares the property use contemplated in this act is not a public use within the meaning of the fifth constitutional amendment, and in assuming power under the act to condemn realty as a historic site the Government invades powers constitutionally reserved for the states.

The act, insofar as it undertakes to empower the Secretary of the Interior to designate lands to be condemned, is invalid, the answer continues, on the ground that this is an illegal delegation of legislative authority, without sufficient or proper standards for guidance of the Secretary. Hence, the answer argues, the Secretary's actions in the case are arbitrary, in excess of his authority and invalid. The effect, it is asserted, would be to deprive the defendants of their property without due process of law.

Further, the answer alleges, issuance of the city's $2,250,000 in bonds was not authorized, inasmuch as the ordinances under which this was done contemplated a different undertaking than the one described in the President's executive order allocating the Federal $6,750,000. As between the Government and the defendants, it is declared, any damage awards made in the condemnation suit cannot establish an obligation upon the United States to pay the damages out of either the city's $2,250,000 or the Government's $6,750,000 but awards would become national obligations for which Congress has not made prerequisite appropriation.

SUGAR BILL HEARINGS IN SENATE COMMITTEE

Hawaii and Puerto Rico Ask for Removal of Quota Restrictions.

By the Associated Press.

WASHINGTON, Aug. 7.—Island representatives asked the Senate Finance Committee at the beginning of hearings today to strike from the House-approved sugar quotas bill the limitations on refined imports from Hawaii and Puerto Rico. The restrictions are opposed by President Roosevelt, who said he would veto a bill containing them.

Delegate Sam King of Hawaii told the Senate Committee the restrictions would perpetrate a "discrimination" against the Pacific Island territory.

He said Hawaii was as much a part of the United States as any of the States and contended the refining restrictions were put in the 1934 Jones-Costigan Marketing Quota Act, which the new legislation would supplant, as an emergency measure.

In response to a question from Chairman Harrison (Dem.), Mississippi, King said the limitation would mean no reduction of Hawaii's refined sugar output of 29,000 tons. He told Senator Connally (Dem.), Texas, that Hawaii had the "same labor status" as the mainland. He said there had been no Filipino emigration since 1934.

Senator Overton (Dem.), Louisiana said the Louisiana sugar industry hoped for a larger quota, but stressed he would not oppose the measure as it passed the House. He said it gave Louisiana and Florida jointly an annual share in the American sugar market of 420,000 short tons, an increase from the present 260,000 tons, but contended there should be no restrictions whatever on sugar production in the continental United States.

To Reoffer Amendment.

Senator Pepper (Dem.), Florida, told the committee he would reoffer an amendment by Representative Wilcox (Dem.), Florida, which the House defeated yesterday. The amendment would lift the restrictions.

Senator Andrews (Dem.), Florida said if Florida had a quota of 120,000 tons it would mean jobs to 4000 or 5000 persons, and bring into production thousands of lands reclaimed from the Everglades swamps. The House bill proposes a quota of 63,000 tons for Florida.

Senator Vandenberg (Rep.), Michigan, agreeing the existing policy was "absurd," asked Andrews whether he would be willing to "take this bill as it is or prefer no quotas at all."

When Andrews said he was unable to say, Vandenberg told him "that's the question you will have to answer in a few days."

When Senator Herring (Dem.), Iowa, asked if one Florida concern did not produce 90 per cent of the crop and received a $1,000,000 A A A benefit check, Pepper told him he was "representing the people of Florida and not the United States Sugar Corporation." He said he opposed monopoly in his State "as much as any other," and argued unless a larger quota were granted no new concern could set up a mill.

Previous Action in House.

The House, warned by administration leaders that the action probably would result in no sugar legislation this session, refused 135 to 92 to eliminate the clause restricting refined sugar imports from Hawaii and Puerto Rico.

The bill, finally approved 165 to 55, would levy a tax of half a cent a pound on refined sugar. Proceeds would go to finance benefit payments to encourage crop control and to elevate standards of wage, hour and child labor requirements.

The bill provides a new quota system for division of the sugar crop among various producing areas.

E. L. CORD, CITED BY COURT, QUITS AS CORPORATION HEAD

L. B. Manning to Succeed Auto and Aviation Magnate Charged With Rigging Stock by S E C.

By the Associated Press.

CHICAGO, Aug. 7.—E. L. Cord resigned today as head of the corporation bearing his name and was succeeded by L. B. Manning, who has been his first lieutenant in the direction of the concern's widespread interests.

The announcement by the company was made a short time after United States District Judge Charles E. Woodward issued an order restraining Cord and Morris Markin, president of the Checker Cab Co., of Chicago, from alleged manipulation of securities.

The company's announcement of Cord's resignation said it followed an exchange of stock between Cord and Manning, presumably giving Manning a dominating position in Cord Corporation.

The corporation, a holding company, has large investments in the Auburn Automobile, Aviation Corporation of America, New York Shipbuilding and the Checker Cab Manufacturing Co.

Granted on S E C Petition.

The injunction was granted on petition of the Securities and Exchange Commission which charged that Cord and Markin juggled two Checker Cab Co. securities. The Parmelee Transportation Co., and the Chicago Yellow Cab Co.

The court order enjoined the two from any transactions in stocks of the companies, or in any other security registered on a national exchange, that would create actual or apparently active trading in such securities or alter the price to induce the purchase or sale of such securities by others.

Judge Woodward also granted a second injunction enjoining Cord from allegedly manipulating stocks of the Auburn Automobile Co.

The S E C charges charged that the two men caused an artificial rise in Checker Cab stock from $7 per share Nov. 7, 1935, to $69⅛ July 21, 1936, and from $36 Sept. 14, 1936, to $62 Oct. 22, 1936. The Auburn stock rose from $38.50 Dec. 26, 1935, to $51 March 23, 1936.

Retirement Was Expected.

The commission said this rise, which it contended resulted from the circulation of various information about the probable earnings of their companies, enabled Cord and Markin to sell 6000 shares of Checker Cab stock which had cost them $7 per share for more than $50 per share.

The company said a meeting of the board of directors would be called soon to ratify Manning's selection for the presidency. He has been a vice-president.

Reports had been current of Cord's retirement from the company which he founded over a decade ago and built with Manning and other associates, into a $65,000,000 enterprise.

La Salle street heard that Cord's decision resulted from difficulties encountered in an effort to obtain S E C approval of a public offering of Checker Cab Manufacturing Co. stock.

Sold Out at $4 a Share.

The S E C announced earlier in Washington that Cord and Markin had consented to the injunction but had denied causing any artificial increases in stocks.

The Cord company announcement said Markin would continue as head of the Checker Cab Manufacturing Co.

A statement from the advertising company handling Cord's account said Emauel & Co. in co-operation with interests represented by Schroeder, Rockefeller & Co. bought 500,000 shares of Cord stock from Cord as an investment at $4 a share. As part of the transaction, the announcement said, Manning and associates bought 158,000 shares from Cord at the same figure.

"These purchases represent Cord's entire holdings of Cord stock and amount to 30 per cent of the total outstanding.

Cord has severed his connection with the corporation, the name of which will be changed, the announcement added.

FRENCH ARMY BEGINS WAR GAMES IN RHONE VALLEY

Many Phases of Fighting Will Be Demonstrated in Three-Day Maneuvers.

By the Associated Press.

ANNECY, France, Aug. 7.—War games to demonstrate many phases of the revitalized French army began today in the upper valley of the Rhone in the department of Haute-Savoie.

Special emphasis was placed on infantry advances across rivers with the aid of engineers.

During the last two days troops had been mobilized throughout the district, including regular army and reserve units of infantry, artillery, cavalry, tank corps, Alpinists and aviation. The maneuvers will last three days.

British Trade Expert Dies.

LONDON, Aug. 7.—Sir Edward Davson, Empire trade expert who advised the government on colonial commerce at the 1932 Ottawa Conference and at the London Economic Conference of 1933, died today. He was a son of the late Sir Henry Davson and was married in 1921 to Margot Glyn, elder daughter of the late Clayton Glyn and Mrs. Elinor Glyn.

18 RUSSIANS EXECUTED AS SPIES IN THE CAUCASUS

Put to Death After Secret Trial—Accused of Being Japanese and German Trotskyist Sympathizers.

By the Associated Press.

MOSCOW, Aug. 7.—The execution of 18 Russians after a secret trial on charges of railroad sabotage and espionage was reported from Ordjonikidze, in the Caucasus, yesterday.

Resolutions of factory workers approving the verdict of the military collegium of the Supreme Court were published in the Ordjonikidze Pravda.

These resolutions described the condemned as a band of "Japanese and German Trotskyist spies."

The Communist party newspaper Pravda today denounced chief editors of the new Academy of Science Dictionary for "political dishonesty," "expounding Trotskyist ideas," and using quotations from the Bible.

Pravda declared that Editor-in-Chief N. S. Derjavian and Prof. S. Obnorsky failed to include in the dictionary a single quotation from Karl Marx or Maxim Gorky, even though they "did not dare" to omit quotations from Lenin and Stalin.

The newspaper said that to define aspects of "indivisibility" the editors "found no better example than the Russian Church despite its political dislocation, whereas the country always has been united and indivisible."

Another definition Pravda criticized was of the word "nevozvrashentez," a special term describing Russians who have gone abroad and remained, thus incurring Soviet displeasure. The new dictionary definition was: A "citizen" having a permanent residence abroad.

Pravda took the editors to task for using quotations from Karl Radek, who is now serving a 10-year sentence for plotting against the state. Radek was described as a "Czarist" writer.

APPEALS COURT DENIES POWER INJUNCTION

Refuses to Block Federal Project on River in West Virginia.

By the Associated Press.

ASHVILLE, N. C., Aug. 7.—The United States Circuit Court of Appeals reversed yesterday the lower courts and denied the West Virginia Power Co. an injunction to block a governmental power project on New River near Hinton, W. Va.

The lower court had upheld the power company, and the Government appealed.

In passing on a point raised by the power company that the authority to acquire land by condemnation must be given by authorization of Congress, the court held that such authorization had been given by implication and that this was all that was necessary.

The court further held that the project had been carefully considered by the Federal Government and duly authorized by the legislative and executive branches. It held also that the project had been approved as a proper and necessary aid to flood control, navigation and the production of water power.

The court's decision, which was unanimous, was written by Judge Elliot Northcott of Huntington, W. Va.

The court also upheld the right of Greenwood County, South Carolina, to build a $2,852,000 hydroelectric plant at Buzzard Roost with Public Works Administration funds and denied the Duke Power Co. an injunction to halt the development.

Judge John J. Parker of Charlotte, wrote the majority opinion, sustaining the ruling of District Judge J. Lyles Glenn of South Carolina. Judge Northcott concurred. Judge Morris A. Soper of Baltimore, dissented. The case is expected to be appealed to the United States Supreme Court.

Once before the Duke power interests carried the case to the high tribunal, after the Fourth Circuit Court had approved, and the case was remanded for correction of errors in procedure. The protracted legal fight over the use of Federal funds to finance the publicly-owned project started in 1934.

The court ruled today that title two of the National Industrial Recovery Act, under which the project was authorized, was valid and constitutional.

SHATTERED MADRID CLEANS UP DEBRIS AND GOES ON

Continued From Page One.

number of streets around Puerto del Sol, had been carried away. Wreckage now is quickly removed.

Seven months ago Madrid looked very dirty and down at the heels. Now it looks poor, but smart and self-respecting, like a man whose suit may be shabby but is kept well cleaned and pressed. The shops are open and have a variety of wares, as compared with the pitiful scarcity of the last days of Bilbao. Food, however, is still very scarce.

The spirit of the people has not changed. Madrid is as unconquered today as it was in November, when it first smashed back the rebel assault.

ST. LOUIS POST-DISPATCH
Founded by JOSEPH PULITZER
Dec. 12, 1878
TELEPHONE: MAIN 1111
Published Daily by the Pulitzer Publishing Co. Twelfth Boulevard and Olive St.
Entered as second-class matter, July 17, 1879, at the postoffice at St. Louis, Mo., under the act of March 3, 1879.
MEMBER OF THE ASSOCIATED PRESS and AUDIT BUREAU OF CIRCULATIONS
The Associated Press is exclusively entitled to the use for republication of all news dispatches credited to it or not otherwise credited in this newspaper and also the local news published herein. All rights of republication of special dispatches herein are also reserved.
Subscription Rates by Mail in Advance (Applicable only where local dealer service is not available.)
Daily and Sunday, one year — — — — $10.00
Daily, Without Sunday, one year — — — 5.00
Sunday only, one year — — — — — 5.00
Remit either by postal order, express money order or St. Louis exchange.

SHIP SHORTAGE IN JAPAN; RESULT OF CHINESE WAR

Continued From Page One.

colony of 200 men, women and children.

The warcraft were the Oahu, Guam and Luzon, the latter serving as flagship for Rear Admiral E. J. Marquart. Most of the American women and children are summering at Kikungshan or Kuling and their evacuation is not anticipated.

Five hundred Japanese, including 400 women and children, departed from the city this morning and a majority of the remaining Japanese were concentrated on a river barge to await evacuation down the river.

The Japanese concession, sandbagged and with its defenses prepared for possible attack, appeared virtually deserted except for the small force of marines and a few volunteer guards. Almost 2000 Japanese had been evacuated before the official order was issued.

Japanese said that Chinese forces, taking up strong barricaded positions around the concession, had mounted machine guns on roofs that commanded an unhampered view of the Japanese area.

Although Hankow is hundreds of miles south of the Northern China hostilities, Japanese have expressed fear for the safety of Japanese citizens in Central China, asserting that large bodies of Chinese soldiers were concentrated in the region.

Other cities along the great Yangtse waterway have been evacuated by the Japanese as a precautionary measure.

Nanking Placarded With Warning Against Air Attacks.

By the Associated Press.

NANKING, Aug. 7.—Prospects of war in the Yangtze valley struck fear to Nanking's population of more than a million yesterday.

The Nanking Air Defense Association began training the populace in simple precautions against air and gas attacks. Throughout the city it placarded the warning: "Be prepared! Enemy airplanes are expected to drop bombs momentarily."

Thousands fled from Nanking. As many as could crammed the trains to Shanghai. Other thousands went to smaller towns or into the country.

Many women remained to take part in war and relief work, organized by Mme. Chiang Kai-shek, American-educated wife of the head of the Government.

Diplomats Say There Is Still Chance for Settlement.

By the Associated Press.

SHANGHAI, Aug. 7.—Chinese and Japanese diplomats took steps today to settle the month-old North China crisis by peaceful means and added that "there is still a chance."

Shigeru Kawagoe, Japanese Ambassador to China, just returned from the zone of hostilities, declared he was "determined to exhaust all diplomatic means for a solution."

A spokesman of the Chinese Foreign Office at Nanking said that if the Japanese Ambassador "desires to open negotiations there will be negotiations." He said Chinese-Japanese relations had reached such a critical state that the issue of peace or war would have to be determined quickly.

Japanese forces occupying North China south of the great wall are estimated at 33,000 to 45,000. These forces now control Tientsin and Peiping; the Hai River port of Tangku, Tientsin's exit to the sea; Langfang, Changsintien, 15 miles southwest of Peiping; and Tungchow, and occupy a position opposite Nankow Pass, northwest of Peiping.

Chinese oppose this with the 143d Division of the Twenty-ninth Army holding the Peiping-Suiyuan Railway between Kalgan and Nankow Pass. This division recently was reinforced at Kalgan by Nanking (Central Government) troops of the Thirteenth Army Corps.

Along the Peiping-Hankow Railway, south from Peiping and north of the Yellow River, the Chinese force is estimated to total 150,000—half of them Central Government forces, with the vanguard at Liuliho, 30 miles south of Peiping.

Along the Tientsin-Pukow Railway, north of the Yellow River, the vanguard of the Chinese army is at Machang, 30 miles south of Tientsin.

LIMITATIONS PUT INTO HOUSING BILL OPPOSED IN HOUSE

Members Particularly Object to Amendment Passed by Senate Restricting Cost of Projectes.

By the Associated Press.

WASHINGTON, Aug. 7.—Opposition developed in the House today to some of the restrictions which the Senate wrote into the Wagner housing bill.

Three major amendments, approved by the Senate before it passed the bill yesterday, 64 to 16, were the focal point for criticism by some members of the House Banking Committee.

The changes limit the construction cost of low-rent dwellings to $1000 a room and $4000 a unit, require benefited communities to supply 5 per cent of the capital cost and a similar proportion of the annual subsidy, and lodge control in the Interior Department.

The measure would authorize a $700,000,000 bond issue and a $26,000,000 appropriation.

Cost Restriction Opposed.

Urban Representatives on the House Banking Committee expressed particular dissatisfaction with the cost restriction.

Representatives McKeough and McGranery of Chicago and Philadelphia, respectively, said they would insist that the limit be lifted to at least $1500 a room. Other members expressed displeasure over putting the housing authority under Secretary Ickes. They said they would prefer to have it operate independently.

The committee completed formal hearings on the legislation almost simultaneously with Senate passage of a thoroughly rewritten bill. It may be recommended to the House by the middle of next week.

The Senate amendments would decentralize responsibility to a greater degree than was provided in the original bill.

The United States Housing Authority which the bill would set up in the Interior Department would not engage directly in any projects. It would distribute Federal funds and enforce standards under which the money could be spent.

The Senate voted to bar limited-profit organizations and consumers' housing societies from the benefits.

Provisions of the Bill.

Thirty-one States have passed legislation to set up permanent housing boards and to enable counties and cities to establish authorities. These agencies could apply to the national authority. The Federal authority could grant a loan of 95 per cent of the total cost of a project under one plan. The Government would then contract to contribute all but 5 per cent each year of any contribution necessary to keep rentals within the reach of "lowest-income groups."

Under an alternate arrangement, the Government would contribute 25 per cent in the form of a lump sum at the outset. It could, at the President's discretion, donate an additional 15 per cent in the form of relief labor. The local community would be required to put up 20 per cent, and the Government would lend the rest.

The total of all annual contributions could not exceed $20,000,000 a year. Contracts for annual payments might run 60 years, but could be canceled after 20 years at the option of the Federal Government.

No more than 20 per cent of the authorized funds could be spent in any one state.

A Senate amendment would make mandatory slum-clearance in proportion to all new construction.

Loans would bear interest at a rate not less than the current Federal rate plus ½ of 1 per cent.

Senator Wagner (Dem.), New York and other administration men struggled in vain to delete the amendment restricting the cost.

Cost Amendment Sticks.

The amendment, proposed by Senator Byrd (Dem.), Virginia, was passed by a 40 to 39 vote several days ago, and the Senate yesterday tabled a motion to reconsider, 44 to 39. Wagner and others argued the amendment would paralyze or kill the program. Byrd declared it is necessary to prevent "extravagance" which, he said, had marked the Resettlement Administration's housing activities.

Opposing reconsideration, Senator Vandenberg (Rep.), Michigan, declared 73 per cent of the nation's home owners live in dwellings "which cost less than those it is proposed to create for slums." He demanded, "are we going to say to the home owners that we propose to tax them to provide slum dwellings costing more than the houses in which they live?"

Supervision of the program by the Interior Department was approved by a 40-to-37 vote, on an amendment by Senator Logan (Dem.), Kentucky. Proponents of this amendment said there are already too many independent bureaus in the Government. They also declared the housing division of P W A has developed a personnel experienced in housing problems.

Sleep Walker Hurt in 3-Story Fall.

CHICAGO, Aug. 7.—James Kern, 14 years old, of Frankfort, Ind., was injured critically early today in a plunge from the window of a third-floor apartment where he was visiting friends. Police said the boy apparently was walking in his sleep. He suffered a skull fracture, concussion of the brain, fractures of both arms and a broken leg.

BOMBS DAMAGE ELECTRIC SHOP AND UNFINISHED HOUSE

Contractor Using No Union Labor Says He Knows of No Reason for Office Being Wrecked.

DYNAMITE TEARS OUT PIPES IN NEW HOME

Builder at Kingston Park Development Says He Was Threatened by Jobless Man.

An "open shop" electric firm in the city and a house under construction in St. Louis County were bombed last night, with slight damage.

A bomb exploded at 12:15 o'clock this morning in the vestibule of the Hanenkamp Electric Co., 908-12 North Kingshighway, causing $200 damage.

At 7:15 o'clock last night furnace pipes in a three-room bungalow being built on Tacoma drive, Kingston Park, a real estate development in Carondelet Township, were demolished by dynamite. Norman Risch, the builder, estimated damage at $100.

The explosion at the Hanenkamp firm tore a hole in the metal entrance floor, which is an inch thick, and shattered the glass in the door and nine small panes in the transom, but there was no fire. A small window in a tavern next door was broken. Members of the family of August Eckrich, residing above the Hanenkamp store, were awakened by the explosion. Police and firemen were called.

The bombing followed an earlier attempt to damage the Hanenkamp establishment. Yesterday, William Scott, an employe, found five sticks of dynamite on the roof of a one-story warehouse behind the store. A fuse had been lighted but had burned out six inches from a percussion cap. Police said the bomb was similar to an unexploded one found last week in the doorway of the G. C. Kirn Advertising Sign Co., 2739 Washington boulevard. The Kirn firm is involved in a union jurisdictional dispute.

Owner Is Puzzled.

But Carl Hanenkamp, head of the Hanenkamp Co., said to police and a Post-Dispatch reporter that he could not account for the attack. "There is something behind this, but I don't know what it is," Hanenkamp said. Formerly chairman of a group of open-shop electrical contractors affiliated with the Allied Building Contractors' Association of St. Louis, Hanenkamp said today that he was no longer active in the organization. Although he does not employ members of Local No. 1, Brotherhood of Electrical Workers, the A. F. of L. union, Hanenkamp said he had no been approached by the union.

Police detained for questioning Arthur Schading, business agent of Local No. 1. Schading said he had spent the evening in East St. Louis and had no knowledge of the bombing. Last Feb. 22, the garage back of Hanenkamp's store was damaged to the extent of $25 by a bomb. Hanenkamp, who has between six and 10 employes, said he does virtually no new construction work.

Tells of Recent Threat.

Risch told reporters he had employed union men in the construction of the bungalow, with the exception of a plumber he employes permanently. He said there had been no trouble over the plumbing, adding that he, his father and his brother, who are associated in the real estate and contracting business, had built more than 200 small homes in Kingston Park during the last two years without trouble. Risch recalled that several weeks ago a young man, who had failed to get a job as watchman in the subdivision, blamed him and threatened that "something will come of it." County officers are looking for the man.

Deputies from the office of Constable Joseph Doran said they found fragments of dynamite wrappers in the basement. They estimated the damage at about $300, pointing out that the bomb had displaced the hot water tank, besides damaging the furnace pipes. The furnace had not been installed.

OVERDOSE OF MEDICINE FATAL

Unemployed Seaman, Suffering From Tuberculosis, Dies.

George Riddell, unemployed seaman, died last night in his room at 7434 Maple avenue after having taken an overdose of a medicine which contained a powerful stimulant. The medicine was for a nervous disorder.

Harold Riddell, 7614 Arlington avenue, Shrewsbury, told police his brother was suffering from tuberculosis and had been despondent. About 9 o'clock, Mr. and Mrs. U. C. Bumpass, owners of the rooming house, heard Riddell shout. They ran to his room, found the door locked, broke in and saw him lying on the floor. He was 31 years old.

Postoffice Laborers' Bill Passed.

WASHINGTON, Aug. 7.—A bill extending the 40-hour week for postal employes to laborers, watchmen and messengers in the postal service was passed by the Senate and went to the White House yesterday.

LIMITATIONS PUT INTO HOUSING BILL OPPOSED IN HOUSE

Members Particularly Object to Amendment Passed by Senate Restricting Cost of Projectes.

By the Associated Press.

WASHINGTON, Aug. 7.—Opposition developed in the House today to some of the restrictions which the Senate wrote into the Wagner housing bill.

Three major amendments, approved by the Senate before it passed the bill yesterday, 64 to 16, were the focal point for criticism by some members of the House Banking Committee.

The changes limit the construction cost of low-rent dwellings to $1000 a room and $4000 a unit, require benefited communities to supply 5 per cent of the capital cost and a similar proportion of the annual subsidy, and lodge control in the Interior Department.

The measure would authorize a $700,000,000 bond issue and a $26,000,000 appropriation.

Cost Restriction Opposed.

Urban Representatives on the House Banking Committee expressed particular dissatisfaction with the cost restriction.

Representatives McKeough and McGranery of Chicago and Philadelphia, respectively, said they would insist that the limit be lifted to at least $1500 a room. Other members expressed displeasure over putting the housing authority under Secretary Ickes. They said they would prefer to have it operate independently.

The committee completed formal hearings on the legislation almost simultaneously with Senate passage of a thoroughly rewritten bill. It may be recommended to the House by the middle of next week.

The Senate amendments would decentralize responsibility to a greater degree than was provided in the original bill.

The United States Housing Authority which the bill would set up in the Interior Department would not engage directly in any projects. It would distribute Federal funds and enforce standards under which the money could be spent.

The Senate voted to bar limited-profit organizations and consumers' housing societies from the benefits.

Provisions of the Bill.

Thirty-one States have passed legislation to set up permanent housing boards and to enable counties and cities to establish authorities. These agencies could apply to the national authority. The Federal authority could grant a loan of 95 per cent of the total cost of a project under one plan. The Government would then contract to contribute all but 5 per cent each year of any contribution necessary to keep rentals within the reach of "lowest-income groups."

Under an alternate arrangement, the Government would contribute 25 per cent in the form of a lump sum at the outset. It could, at the President's discretion, donate an additional 15 per cent in the form of relief labor. The local community would be required to put up 20 per cent, and the Government would lend the rest.

The total of all annual contributions could not exceed $20,000,000 a year. Contracts for annual payments might run 60 years, but could be canceled after 20 years at the option of the Federal Government.

No more than 20 per cent of the authorized funds could be spent in any one state.

A Senate amendment would make mandatory slum-clearance in proportion to all new construction.

Loans would bear interest at a rate not less than the current Federal rate plus ½ of 1 per cent.

Senator Wagner (Dem.), New York and other administration men struggled in vain to delete the amendment restricting the cost.

Cost Amendment Sticks.

The amendment, proposed by Senator Byrd (Dem.), Virginia, was passed by a 40 to 39 vote several days ago, and the Senate yesterday tabled a motion to reconsider, 44 to 39. Wagner and others argued the amendment would paralyze or kill the program. Byrd declared it is necessary to prevent "extravagance" which, he said, had marked the Resettlement Administration's housing activities.

Opposing reconsideration, Senator Vandenberg (Rep.), Michigan, declared 73 per cent of the nation's home owners live in dwellings "which cost less than those it is proposed to create for slums." He demanded, "are we going to say to the home owners that we propose to tax them to provide slum dwellings costing more than the houses in which they live?"

Supervision of the program by the Interior Department was approved by a 40-to-37 vote, on an amendment by Senator Logan (Dem.), Kentucky. Proponents of this amendment said there are already too many independent bureaus in the Government. They also declared the housing division of P W A has developed a personnel experienced in housing problems.

Sleep Walker Hurt in 3-Story Fall.

CHICAGO, Aug. 7.—James Kern, 14 years old, of Frankfort, Ind., was injured critically early today in a plunge from the window of a third-floor apartment where he was visiting friends. Police said the boy apparently was walking in his sleep. He suffered a skull fracture, concussion of the brain, fractures of both arms and a broken leg.

BOMBS DAMAGE ELECTRIC SHOP AND UNFINISHED HOUSE

Contractor Using No Union Labor Says He Knows of No Reason for Office Being Wrecked.

DYNAMITE TEARS OUT PIPES IN NEW HOME

Builder at Kingston Park Development Says He Was Threatened by Jobless Man.

An "open shop" electric firm in the city and a house under construction in St. Louis County were bombed last night, with slight damage.

A bomb exploded at 12:15 o'clock this morning in the vestibule of the Hanenkamp Electric Co., 908-12 North Kingshighway, causing $200 damage.

At 7:15 o'clock last night furnace pipes in a three-room bungalow being built on Tacoma drive, Kingston Park, a real estate development in Carondelet Township, were demolished by dynamite. Norman Risch, the builder, estimated damage at $100.

The explosion at the Hanenkamp firm tore a hole in the metal entrance floor, which is an inch thick, and shattered the glass in the door and nine small panes in the transom, but there was no fire. A small window in a tavern next door was broken. Members of the family of August Eckrich, residing above the Hanenkamp store, were awakened by the explosion. Police and firemen were called.

The bombing followed an earlier attempt to damage the Hanenkamp establishment. Yesterday, William Scott, an employe, found five sticks of dynamite on the roof of a one-story warehouse behind the store. A fuse had been lighted but had burned out six inches from a percussion cap. Police said the bomb was similar to an unexploded one found last week in the doorway of the G. C. Kirn Advertising Sign Co., 2739 Washington boulevard. The Kirn firm is involved in a union jurisdictional dispute.

Owner Is Puzzled.

But Carl Hanenkamp, head of the Hanenkamp Co., said to police and a Post-Dispatch reporter that he could not account for the attack. "There is something behind this, but I don't know what it is," Hanenkamp said. Formerly chairman of a group of open-shop electrical contractors affiliated with the Allied Building Contractors' Association of St. Louis, Hanenkamp said today that he was no longer active in the organization. Although he does not employ members of Local No. 1, Brotherhood of Electrical Workers, the A. F. of L. union, Hanenkamp said he had no been approached by the union.

Police detained for questioning Arthur Schading, business agent of Local No. 1. Schading said he had spent the evening in East St. Louis and had no knowledge of the bombing. Last Feb. 22, the garage back of Hanenkamp's store was damaged to the extent of $25 by a bomb. Hanenkamp, who has between six and 10 employes, said he does virtually no new construction work.

Tells of Recent Threat.

Risch told reporters he had employed union men in the construction of the bungalow, with the exception of a plumber he employes permanently. He said there had been no trouble over the plumbing, adding that he, his father and his brother, who are associated in the real estate and contracting business, had built more than 200 small homes in Kingston Park during the last two years without trouble. Risch recalled that several weeks ago a young man, who had failed to get a job as watchman in the subdivision, blamed him and threatened that "something will come of it." County officers are looking for the man.

Deputies from the office of Constable Joseph Doran said they found fragments of dynamite wrappers in the basement. They estimated the damage at about $300, pointing out that the bomb had displaced the hot water tank, besides damaging the furnace pipes. The furnace had not been installed.

OVERDOSE OF MEDICINE FATAL

Unemployed Seaman, Suffering From Tuberculosis, Dies.

George Riddell, unemployed seaman, died last night in his room at 7434 Maple avenue after having taken an overdose of a medicine which contained a powerful stimulant. The medicine was for a nervous disorder.

Harold Riddell, 7614 Arlington avenue, Shrewsbury, told police his brother was suffering from tuberculosis and had been despondent. About 9 o'clock, Mr. and Mrs. U. C. Bumpass, owners of the rooming house, heard Riddell shout. They ran to his room, found the door locked, broke in and saw him lying on the floor. He was 31 years old.

Postoffice Laborers' Bill Passed.

WASHINGTON, Aug. 7.—A bill extending the 40-hour week for postal employes to laborers, watchmen and messengers in the postal service was passed by the Senate and went to the White House yesterday.

Mussolini's "Friend" in Court

—Associated Press Photo.

MAGDA FONTAGES, who said she shot Count Charles de Chambrun because he interfered with her friendship with Italy's dictator, during her trial in Paris. With her is her attorney. She was fined $3.75.

WOMAN STRUCK BY AUTO WHILE CROSSING HIGHWAY

Mrs. Katie Shatty of Luxemburg Suffers Injuries to Chest and Skull.

Mrs. Kate Shatty, 753 Regina avenue, Luxemburg, suffered skull and chest injuries last night when struck by an automobile as she crossed Lemay Ferry road in the 100 block. The driver, Ralph Thelio, 8319 Alabama avenue, told deputies he failed to see Mrs. Shatty in time to stop. She is 63 years old.

Richard, 3-year-old son of Paul Niehaus, suffered fractured left leg yesterday when struck by an automobile at Lemay Ferry road and Waller avenue, about a block from his home at 8917 South Grand avenue, Luxemburg. Gilbert Benack, Lemay, Mo., said the child ran directly in the path of his westbound machine.

Barney Pabst, laborer, was internally injured and his ribs and left leg fractured early today, as he crossed the street in front of his home, 4608 Delmar boulevard, and was struck by an automobile, the driver of which failed to stop. He is 67 years old.

SLOT MACHINES DISAPPEAR FROM EAST SIDE TAVERNS

Action Follows Announcement Licenses Would be Revoked if Devices Were Found.

Slot machines, which began to appear in East Side taverns Wednesday, were back in storage today after anouncement that the State Liquor Control Commission would revoke the license of any tavern keeper who permitted a slot machine to operate in his establishment.

The gambling devices were withdrawn from taverns generally in St. Clair County last May when the Liquor Control Commission began a drive against them.

The campaign against slot machines in taverns has had the indirect effect of keeping them out of other establishments. Few have been observed anywhere, except in the regular gambling houses which operate without interference by the constituted authorities.

MAN ARRESTED AFTER JOKERS FIRE SHOTS TO SCARE FRIEND

Deputy Sheriffs Say "Victim" Thought Birthmark on Neck Was Bullet Wound.

Ray Lullman was arrested last night as the result of a "joke" he and four other employes at the Automatic Canteen Co., 6951 Olive Street road, University City, played on Allen Packard, a fellow worker. Four of the pranksters fired shots from revolvers when Lullman and Packard drove to a roadhouse on Harlem road near Dorsett road.

Packard and Lullman both ran away. Packard reported to the Sheriff's office at Clayton that he had been shot. Examination disclosed that his "wound" was a birthmark on his neck which he had forgotten, deputies reported. Lullman was booked "suspected of affray, release in morning," and put in County Jail, after he asserted that the incident was all in fun.

AROUSES LANDLADY AT 2 A. M., SWALLOWS POISON AND DIES

Arthur H. Warman Ends Life in Front of Her; His Wife Had Filed Divorce Suit.

Arthur H. Warman, a salesman, collapsed and died today at his home, 3915A Magnolia avenue, after arousing his landlady and drinking in front of her the contents of a glass which he said contained poison.

The landlady, Mrs. Irene Tozer, told police Warman returned home at 2:15 o'clock after being absent during the evening. When he called, she found him standing in the bathroom door, holding a glass in his hand. He named the poison which the glass contained and drank before she could stop him, she said. He was 35 years old.

Mrs. Martha Warman, his estranged wife, said she had filed suit for divorce. She resides at 5509 Grace avenue.

HULLING'S CAFETERIA LABOR NEGOTIATIONS

Waitresses' Union Seeking Recognition — Has Withdrawn Pickets.

Negotiations for union recognition are in progress between the owners of Miss Hulling's Cafeteria, Inc., whose two downtown cafeterias were damaged by stench bombs early Wednesday, and officers of the Waitresses' Union. Meanwhile, pickets have been withdrawn by the union.

Miss Kitty Amsler, secretary of the Waitresses' Union, said today a majority of the employes were in the union. Negotiations for recognition of the union have been going on intermittently for two years. Hotel cafeterias and three independent cafeterias have already extended recognition, she asserted.

Stephen R. Apted, who operates the cafeterias with his wife, Mrs. Florence Hulling Apted, told a Post-Dispatch reporter that if his employes wished to be represented by the American Federation of Labor union he was willing to recognize the union. However, he added, if they wish to be represented in collective bargaining by their company unions, that, too, would be satisfactory.

The employes' association at the cafeteria at 725 Olive street and at the cafeteria at 1103 Locust street were formed June 2. Apted said 97 per cent of the Locust cafeteria employes voted to be represented by their own organization and all of the Olive cafeteria employes did likewise.

Last Monday evening, he said, three representatives of the Waitresses' Union called on him and discussed the possibility of organizing his workers. No agreement was reached. Early Wednesday stench bombs were thrown in the entrances of the two cafeterias and picketing began later in the day.

That evening the Locust street employes' association, known officially as the Missouri Cafeteria Employes' Association, invited Apted to their meeting and gave him a vote of confidence, he said.

Two pickets, who said they were organizers for the Miscellaneous Hotel Workers' Union, were arrested twice Wednesday for questioning in connection with the stench bombings. Both were released on $3000 bonds returnable Aug. 17 in the Court of Criminal Correction. One picket was arrested in front of the Locust Cafeteria and the other in front of the Olive Cafeteria.

Apted said wages paid to his employes were among the highest in cafeterias anywhere in the United States. Miss Amsler disagreed, saying he was not paying the union wage scale.

OLIVE STREET ROAD CLOSED; NEW CULVERT BEING BUILT

Traffic Detoured Over Page Avenue; Construction Work Expected to Last 3 Months.

Through traffic in Olive Street road will be detoured over Page avenue, between North and South and Woodson roads, St. Louis County, an extra distance of about two miles, for the next two or three months because of construction of a large culvert over Olivette Creek. The highway was blocked yesterday.

The State Highway Department will build the culvert at a cost between $20,000 and $30,000, this road being designated as route "E" in the State supplementary system. The new structure will be four lanes wide, replacing one of two-lane width. At present the road has three lanes.

Alton Man Injured in Auto Crash.

Arthur Gerber, factory foreman, of Alton, was seriously injured early today when his automobile struck a tree, overturned and rolled down a 40-foot embankment at Eighth and Market streets in Alton. He was taken to St. Joseph's Hospital for treatment of a skull injury.

BAR INVESTIGATES LAYMAN EMPLOYE OF CITY LEGAL AID

Committee Inquiring Into Activities of Marion D. Hutchison, Says G. R. Ernst, Bureau Head.

G. Ralph Ernst, head of the City Legal Aid Bureau, told the Post-Dispatch today that the State Supreme Court's St. Louis Bar Committee had begun an investigation of the activities of Marion D. Hutchison as a non-lawyer employe of the bureau.

Hutchison had represented some clients of the bureau in Justice of the Peace courts, he acknowledged, and also had advised clients in the bureau's office on the third floor o fthe Municipal Courts Building "under supervision" of himself and his assistant attorney, Joseph L. McLemore, a Negro. A layman is not privileged to give legal advice.

A layman was not forbidden by law to take part in justice court proceedings, Ernst asserted, adding, however, that he had instructed Hutchison to quit trying cases. He did this several days ago, he said, after conferring with City Counselor Edgar H. Wayman, following complaint to him by a member of the Bar Committee. It was possible, he said, that Hutchison would be replaced in the bureau by a licensed attorney.

"Handled a Couple of Replevins."

Asked directly whether Hutchison had filed any replevin suits on which complaints had been made, Ernst said he had "handled a couple of replevins last winter" on which complaints had been made by attorneys for the defendants. "But those have all been settled up satisfactorily," he continued.

One of the replevin suits, it developed, was that of Samuel Drake against Mrs. Grace Arnold, an elderly woman in indigent circumstances. In this case the Legal Aid Bureau, representing Drake, obtained clothing and other personal property from Mrs. Arnold through replevin, legality of which was questioned by her attorney. Subsequently, the property was returned, the Post-Dispatch learned.

Ernst said he would be glad to permit the Post-Dispatch reporter to examine the bureau's file in that case, but a search by the clerk disclosed the file was missing. Ernst suggested that Hutchinson, who was out of the office, might have it. He had not been informed of details of the case when it arose, he said.

An appointment with Hutchison was arranged but when the Post-Dispatch reporter made ready to keep it at noon today Ernst said that Hutchison had just departed on a three-week vacation.

George A. Ryan, attorney for Mrs. Arnold, declined to discuss the replevin case, explaining he had testified under subpena before the Bar Committee. Meetings of the Bar Committee are secret under rules of the Missouri Supreme Court.

Mrs. Arnold told a Post-Dispatch reporter she had got her property back, without necessity of a court hearing, after she had engaged Ryan. The property, consisting of clothing and a watch, had belonged to her daughter, Mrs. Daisey Drake, wife of Samuel Drake, and had been given to her by him after her daughter's death in 1936, Mrs. Arnold said.

Complaint on Hotel Case.

Another complaint to the bureau, it was learned, was in connection with the effort of Mrs. Josephine de Carlo to replevin personal property from the Interstate Management Corporation, operator of the Parkedge Apartment Hotel, 4907 West Pine boulevard. The hotel had kept the property as security on a $14 claim for rent, which Mrs. de Carlo denied owing.

Ben L. Shifrin, who represented the hotel, said he had made a complaint to the bureau, but would not discuss details, pointing out that he, too, had appeared before the Bar Committee under subpena.

Pressed for information, however, he did say that Mrs. De Carlo had obtained the personal property and that his client had received a $7 check from the Legal Aid Bureau in settlement of the rental claim.

Process in the suit purported to have been issued from the Justice of the Peace Court of Richard J. FitzGibbon in the Old Courthouse. In the court, however, it was said that no such suit had been filed and a Post-Dispatch reporter did not find it listed in the index. Although this case was listed in the bureau's index, the file itself was not found in the filing cabinet.

Provides Free Legal Service.

The Legal Aid Bureau, part of the Department of Public Welfare, provides free legal service to persons unable financially to hire private attorneys. It does not handle divorces, workmen's compensation cases or personal injury damages suits, according to Ernst, nor does it file suits in Circuit Court. Its chief activity is making small collections or defending clients against small claims. About 1000 persons go to the bureau for legal advice each month.

Ernst became head of the bureau last September, under appointment of Mayor Dickmann. He succeeded James F. Nangle, who was appointed a Police Judge. Ernst said that although the bureau was not prohibited by law from charging fees, it did not do so except for nominal fees of $1 to cover expenses of process servers in some cases where suits were filed.

COURT CONSIDERS DEMAND LONDES PRODUCE ASSETS

New Referee Hears Final Arguments Over Application for Writ on Garment Firm Partners.

The application for an order directing Morris and Louis Londe, partners of the defunct Pearl Garment Co., to turn over $85,942 alleged to have been concealed from the trustee of their company, was taken under advisement yesterday by Referee in Bankruptcy Elmer E. Pearcy following final arguments by counsel.

The case, heard five months ago, had been pending before Referee John A. Hope at the time of his death, June 28. It was agreed under a stipulation that the testimony of the Londe brothers would not be reheard, and that the application would be resubmitted to Referee Pearcy on the transcript of the record and final arguments.

Robert Burnett, attorney for the trustee, reviewed at length the testimony given in the case and related how the Pearl Garment Co., a going concern with a net worth of $36,000 on Jan. 1, 1936, ended up in bankruptcy seven and a half months later owing creditors $95,000. No satisfactory explanation has been given for the disappearance of the $131,000 in assets, he said.

"Most Flagrant Case."

The testimony would show, he told the Referee, that the Londe brothers entered into a conspiracy in May and June, 1936, for the purpose of defrauding creditors. "It is the most flagrant case of buying bankruptcy to come before this court," Burnett said. "The testimony shows the Londes would overbuy materials for their business, sell the materials below costs, hide the cash and kiss their creditors good-by.

The Londes' version of how Morris gave Louis nearly $70,000 to secure the release of their brother, Isadore, former Egan gangster, from the Michigan State penitentiary, and how Morris later was told by Louis that Louis had not used the money for Isadore's parole but had spent it gambling and on women, was incredible, Burnett said.

In a dramatic statement during the hearing, Morris Londe related how he and his father tried to get a parole for his brother, and said on one occasion the father attempted to bribe the penitentiary Warden with $4000 in gold to get his son out of prison. After his father's death in 1932, he said, he and Louis continued their efforts in Isadore's behalf, occasionally paying money to persons who they thought might be able to do something for their brother.

Louis later said he needed $50,000 for Isadore's parole. Morris said he gave the money to Louis. It was not until after the bankruptcy hearings began, Morris testified, that Louis told him he had dissipated the money gambling.

Testified for His Brother.

Louis refused to testify in his own defense at any of the bankruptcy hearings, on the ground his testimony might tend to incriminate him, but he took the stand once as a witness for Morris. On that occasion, he admitted he had lied to his brother in telling him $50,000 was needed for the parole, saying he did so because he wanted to "get my hands on some money."

In contending their story was unbelievable, Burnett argued that Morris was accustomed to a modest living, taking only $45 a week from the business for household and living expenses, and that it was absurd to believe Morris would turn over large sums of money to Louis without knowing how much he had given him or without knowing to whom it had been paid.

Morris G. Levinson, attorney for the Londes, said there was no clear and convincing proof that the brothers had in their possession or under their control any part of the $85,000 sought by the trustee. He said Morris, by testifying he had given the money to Louis for the parole, had given a full accounting of all funds he was proven to have received. Louis' defense rested with his answer to the trustee's application for the turn-over order, in which he denied concealing the money.

Burnett told the Referee the Londes' defenses shows "that Louis is to take the 'rap,' but Morris has to be saved." Referee Pearcy said there would be no decision until after Sept. 10.

FIRE DESTROYS BAYARD AVENUE TWO-STORY FRAME HOUSE

Owner Was Spending Night With Friends; Loss Estimated at $1800.

A two-story frame residence at 1207 Bayard avenue was demolished by fire early today in the absence of the occupants. Damage to the house and furnishings was estimated at $1800. Origin of the blaze was undetermined.

Fire Captain George Schneider reported that the building was ablaze from top to bottom when he arrived a few minutes after a neighbor turned in an alarm about 4 o'clock. The owner, Mrs. Bertha Bierenbaum, returned two hours later. She had spent the night with friends in East St. Louis. The house was insured.

Sopwith Says British Must Try New Method on Yachts

Vanquished Skipper Declares "We Must Get Down to Exact Science" in Designing—Praises American Work.

By the Associated Press.

NEWPORT, R. I., Aug. 7.—T. O. M. Sopwith brushed aside today the idea that the big, expensive Class J sloops might be discarded in future America's Cup competition, in favor of smaller boats.

"Might as well sail for it in dingeys," he scoffed. "Why not run the derby with cart horses or ponies?"

Then the man whose Endeavour II failed in four straight races to finish ahead of Harold S. Vanderbilt's sleek Ranger, went into detail:

"The America's Cup should be sailed for by the biggest class available. It is time to look for a new class when you want an extra class, or when a present class is moribund. The J class is far from moribund, for you have several fine J sloops, so why wreck it?"

Suggestion of Wider Competition.

There have been suggestions a smaller sloop would widen competition for the trophy, emblematic of world supremacy in yachting ever since the schooner America won it in 1851. Sopwith insisted such proposals have not come from anyone connected with J sloops on either side of the Atlantic.

The approximate cost of building and racing a J boat, the largest of racing sloops, in an America's Cup contest is $500,000.

The English sportsman and airplane maker declined to say whether he would challenge for a third time. He did state very plainly, however, that before another challenge is issued, a much more scientific campaign must be planned. He referred to the tank tests through which the construction model of Vanderbilt's Ranger was selected.

"Any architect who built from that model would have been thought balmy if he did not know what the tank told him," Sopwith asserted. "I don't see any good in coming back here until we have done something with the tank. We wouldn't dare."

Sopwith confined his criticism of Ranger to the esthetic side. Otherwise she remained to him "the fastest J boat ever built."

"Must Get Down to Science."

"It took us years to develop the wind tunnel before it told us anything of value in airplane construction," he continued. "Thus far our method of designing a yacht has been that of an artist painting a picture. Now we must get down to exact science. You have developed the tank test for models to a point where you can believe in it. We must start five years behind you."

Sopwith repeated that his challenger was beaten by a faster boat, in a "perfectly fair and square, straightforward contest."

"We have no alibis," he said. "We are convinced we didn't leave a stone unturned and that we went to more trouble than any previous challenger in history.

"We don't mind a bit being beaten. We have had a hiding, but by a better boat."

BOY, 12, FOUND DROWNED IN BATH TUB IN HIS HOME

Shower Running When Body of Jack Emlet Is Discovered in University City.

Jack Emlet, 12 years old, was drowned in the bath tub of his home in the Castlereagh Apartments, 6820 Delmar boulevard, University City last evening. The boy was alone in the apartment, his parents, Mr. and Mrs. L. M. Emlet, having departed in the afternoon for Indianapolis.

His body was found in the tub this morning by an employe of the building who entered the apartment at the request of Mrs. B. B. Usrey, 320 Westgate avenue, University City. Jack had been expected at the Usrey home for dinner last night, but did not appear. He was last seen shortly before 5 o'clock yesterday afternoon.

An autopsy established the cause of death. There was no water in the tub when the body was found, but the shower was running. There were no bruises on the body.

Mr. and Mrs. Emlet, notified of their son's death in Indianapolis, arranged to fly back to St. Louis this afternoon. The boy had asked to be excused from accompanying them on the trip.

TRANSATLANTIC PLANE LANDS AT PORT WASHINGTON, N. Y.

Ship Completes Flight From Foynes, Ireland by Way of Newfoundland.

By the Associated Press.

PORT WASHINGTON, N. Y., Aug. 7.—The Pan American Clipper landed here today at 2:23 p. m., St. Louis time, completing the last lap of its trans-Atlantic flight in better-than-schedule time. No passengers were aboard.

The ship left Botwood, Newfoundland, at 6:27 a. m., landing at Shediac, New Brunswick, at 10:35 a. m., and taking off again at 11:17 a. m. It arrived at Botwood yesterday afternoon after encountering rough weather in its ocean flight from Foynes, Ireland.

It was the first all-daylight crossing of a series of test flights.

One of the main reasons for the daylight crossing was to test the working of radio communications which are generally considered to function better at night.

BOY DIVER IS INJURED

Joseph Vuzzotta Jr. Struck Head in Mullanphy Pool.

Joseph Vuzzotta Jr., 10 years old, was taken to City Hospital today for treatment for a head injury he suffered Thursday when he struck bottom on diving at Mullanphy Community Center pool, 1514 North Eleventh street.

The boy was treated at the hospital for lacerations shortly after he was injured, and was permitted to return to his home at 2501 Madison street. Yesterday he became ill.

MAN INJURED AT PICNIC DIES

Julian Lipper Fell Against Bench He Was Carrying.

Julian Lippert, a farmhand, died today at County Hospital of internal injuries suffered a week ago at a picnic when he was struck in the abdomen with the end of a bench which he and a friend were carrying.

The fellow picnicker lost his hold on the bench and caused Lipper to stumble. His injury at first appeared trivial, but later he went to the hospital. He was 60 years old and lived near Creve Coeur with his sister, Mrs. A. J. Deschamp.

Fulton Murder Victim Identified.

FULTON, Mo., Aug. 7. — State highway patrolmen here announced today they have identified through army fingerprints the roadside murder victim found near Kingdom City two weeks ago as Charles W. Padgett, of Woodlawn, Pa.

UNION'S MAJORITY CLAIMS CHECKED

Springfield (Mo.) Garment Company to Deal With U G W A if Workers Prefer.

By the Associated Press.

SPRINGFIELD, Mo., Aug. 7.—An attempt to determine if striking members of the United Garment Workers of America are a majority of employes at the Oberman garment factory here will be made today at a conference between company and union agents.

At a meeting late yesterday attended by T. R. Oberman, president of the company; W. R. Brooks, U G W A organizer directing the strike, and J. R. Andrews, secretary of the Central Labor Union, Brooks claimed his union's membership had swelled to between 850 and 900 after 400 workers had been signed during the strike. The company employs approximately 1000 workers.

"We will decide whether we can accept the U G W A as the workers' bargaining agent," Frank Mann, company attorney, said. "If our investigation supports the union's claim, we will negotiate with it toward effecting a contract."

Brooks said he would ask for higher wages, shorter hours and substitution of his union as bargaining agent for the Springfield Oberman Employes' Association, a union which has been granted a closed shop contract.

Oberman was called from Jefferson City yesterday after about 40 women who had been conducting a sit-down demonstration in the plant blocked employes from entering the factory yesterday morning. Their number was augmented by striking members of the U G W A and the plant closed operations.

The sit-downers staged their protest demonstration after their time cards were removed from a rack in the factory Wednesday, the day a closed shop contract with the S O E became effective.

Hair-pulling and minor skirmishes spiced the hours of picketing yesterday until police lined up the strikers and distributed their semi-monthly pay checks. Large crowds remained around the building all day, although the number of disturbances lessened.

BROKER AIRS PAST OF WOMAN SUING HIM FOR $1,000,000

Louis Bamberger Says Former Follies Girl Was Wed Twice in Defiance of Court Order.

Special to the Post-Dispatch.

NEW YORK, Aug. 7.—A secret from the past of Betty Randolph, discovered too late to save $1,700,000 he already has paid her, was aired yesterday in Supreme Court, Manhattan, by Louis Bamberger, former broker, in his fight to avoid giving the former Follies beauty another $1,000,000.

The secret is that the woman, married four times, was forbidden by court order, when her second husband, Thomas S. Hauck, divorced her here in 1916, ever to wed again during the lifetime of Hauck, who still is living. She twice ignored the New York court's prohibition.

Bamberger alleged that by judicial ruling, she was not a free agent at the time she says she and the broker exchanged mutual promises to marry.

The contract he referred to is an agreement which the woman alleges he made in 1916 to give her $100,000 a year for the rest of her life.

The suit which Bamberger now is contesting is one which the former stage figured filed for breach of contract. She estimates he owes her $1,000,000 more than the $1,700,000 she admits she received up to 1933.

TWO NEW ORANGUTANS ARRIVE AT THE ZOO

Animals From North Sumatra to Be Put on Display Tomorrow.

Bob and Lucy Orangutan, late of North Sumatra, took up their residence yesterday at the Zoo's Primate House in Forest Park.

Bob, obstinate and ferocious with his 16 years, was not at all certain he would like the place when a transfer cage was rolled up to the barred shipping crate in which he traveled from the Paramount Aquarium in New York but Lucy was a lady and the bribe of a few bananas was all that was required to supplement her feminine curiosity.

With the transfer cage lashed tightly against the shipping crate, Bob sniffed scornfully at the fruit and planted his 250 pounds squarely in front of the door which was hinged to open inward. When Heinrich Danisch, one of the partners owning the Paramount Aquarium, sought to induce him to move by gentle prods with a six-foot iron bar, Bob seized it with his large hands and without apparent effort drew it into the cage and threw it on the floor contemptuously.

A raw egg and great patience on the part of 14 keepers and Zoo employes turned the trick after an hour and Bob moved away from the door, permitting it to be opened, and passed through into the transfer cage, reaching avidly for the egg with a long arm. The removal to his cage in the Primate House was a relatively simple matter.

It was only after the removal from the small crate that his size was to be fully appreciated. He stands just short of five feet. His arms, extended, span 10 feet. Small, close-set eyes peer from his flat, grotesque face, weirdly widened to 14 inches by callosities or cheekpads. The reddish brown hair is long at both shoulders, lending the effect of a cape. His long goatee would be the envy of a member of the House of David.

Bob and Lucy first made their intimate acquaintance with man 14 months ago after natives found them in the top of a tree, Danisch said. Nearby trees were felled, cutting off their usual means of escape. A watch was kept for seven days. Then Bob and Lucy capitulated and came down for food. Strong nets of heavy wire were used in their capture.

Bob and his smaller mate will be bought from Danisch, veteran animal collector, if they appear to do well here. The price will be $2700 for the pair and Lucy is expected to become a mother soon. The young animal will be the second orangutan born at the St. Louis Zoo. Patty Sue which entertained thousands of visitors, was raised on a bottle but died of an injury at the age of 3 years.

The acquisition will give the Zoo four orangutans, the collection including Bimbo, 11 years old, and Jake, a small animal of 4 years.

George Vierheller, director of the Zoo, accompanied the animals from New York. They will be on display tomorrow with additional guards in the Primate House in anticipation of an unusual crowd, the director said. A screen is to be placed over the bars because of Bob's long arms.

STARK REPEATS HE WILL SIGN BONDS THAT SOLD PRIVATELY

Kansas City Firm Got Them for $50,000 Under What Others Were Willing to Pay.

By the Associated Press.

JEFFERSON CITY, Aug. 7.—Gov. Stark repeated today his intention to sign the $3,000,000 in State bonds which the Board of Fund Commissioners sold privately in his absence from the State at a price $50,000 under what other dealers were willing to pay.

The bonds, sold to Baum, Bernheimer & Co., Kansas City bond firm, have not yet been prepared for the Governor's signature. They were the last block of the $10,000,000 in bonds authorized by voters in 1934 for additions to State penal and eleemosynary institutions. Baum, Bernheimer & Co. got $7,000,000 of the bonds in three private sales, paying $90,000 less than the State might have got at public sales.

Gov. Stark had promised St. Louis bond dealers there would be no private sales of State bonds during his administration, but the last deal was negotiated when he was on an Alaskan vacation.

JOHN MANION SEEKS $7500 TO OPERATE SUNSET HILL CLUB

Golf Pro to Keep Course and Pool Open Until Nov. 1 if 75 Will Subscribe $100 Each.

The golf course and swimming pool at Sunset Hill Country Club will be operated for the rest of the season closing Nov. 1 by John J. Manion, golf professional at the club for the last 15 years, if he can get $7500 in subscriptions for operating and maintenance.

The club corporation was dissolved by a vote of active members July 21 and the property was turned back to Anheuser-Busch, Inc., as the result of financial difficulties and loss of membership during the depression. An attempt to continue by raising $9000 through 150 subscriptions of $60 each was unsuccessful.

Under Manion's plan, John J. Manion, Inc., will seek 75 members at $100.

ST. LOUIS POST-DISPATCH

Founded by JOSEPH PULITZER
December 12, 1878
Published by
The Pulitzer Publishing Co.
Twelfth Boulevard and Olive Street

THE POST-DISPATCH PLATFORM

I know that my retirement will make no difference in its cardinal principles; that it will always fight for progress and reform, never tolerate injustice or corruption, always fight demagogues of all parties, never belong to any party, always oppose privileged classes and public plunderers, never lack sympathy with the poor, always remain devoted to the public welfare; never be satisfied with merely printing news; always be drastically independent; never be afraid to attack wrong, whether by predatory plutocracy or predatory poverty.

JOSEPH PULITZER.

April 10, 1907.

LETTERS FROM THE PEOPLE

Pickets and Co-Operatives.

To the Editor of the Post-Dispatch:

IN his "Thoughts on Picketing" (July 23), "Curious" has made some rather keen observations. While his criticisms of union activities are typical of an outsider who does not quite know what it is all about, his attitude is definitely constructive and his suggestions should be of great interest to all organized labor in St. Louis.

He says, "Here is a splendid opportunity for the labor union. Let it open a store in the immediate neighborhood and sell meat and produce and staple groceries at reasonable prices. The union has enough members that by their purchases alone it could guarantee the success of the store. By providing this public convenience and by lowering prices to the general public, the union would gain friends by service."

Now, whether "Curious" knows it or not, he has hit upon an economic and social idea that over a large part of the world today has succeeded far beyond anything above suggested or implied, i. e., the consumers' co-operative movement, whereby, in all countries of Europe today, and many others in Asia, Africa, South America and Australia, the laborers and consumers at large own and control big portions of their countries' industries. The British co-operatives have, for instance, the largest industry in the British Isles, larger even than any steel, railroad or power concern, last year doing over a billion-dollar business.

Not only do the British workers, through this institution, own thousands of stores, dozens of wholesales, but innumerable factories of every sort to supply the wholesales, the sources of raw materials, such as coal mines, farms, tea plantations in India and huge wheat lands in Canada. Perhaps this great movement has best been described by Marquis Childs, in "Sweden, the Middle Way," in which he portrays the tremendous success of the co-operative movement in that particular country.

At any rate, the writer very strongly recommends to both "Curious" and St. Louis organized labor that they consider more closely a pro-union movement which has peacefully accomplished tremendous achievements like these the world over. CONVINCED.

Some Questions About Coke.

To the Editor of the Post-Dispatch:

ARE selfish interests preventing use of coke?

After 12 years' experience with coke, the writer can state that coke is a good and smokeless fuel.

What is coke's value, per ton, at the oven?

What percentage of profit would be fair for handling and delivery?

Why charge the consumer from $10.45 to $10.95 per ton?

Are our city authorities really unselfishly interested in smoke abatement?

Many years ago, we got rid of our cloudy, muddy water; why not rid ourselves of sooty fuel? OLD CITIZEN.

St. Louis Traffic Notes.

To the Editor of the Post-Dispatch:

OUR continual envy these days is the visiting tourist, as he blandly ignores St. Louis' left-turn admonitions, making swings with the green light at Grand and Lindell, Eighteenth and Olive, Delmar and Union or at any other place that suits his convenience. Most of all, we feel a twinge of social injustice when we realize he likely would be able, if caught by some watchful officer, to plead diplomatic immunity or his own native custom and get off lightly.

For while a great part of the world makes its southpaw attempt on a green light, St. Louis has the portside adventure with white light, before green and after green; "no left turn at any time" and "left turn only" on the one-way street; left turns with green and white, with lemon or cream, depending on the age of the signal. The tourist will find, too, that he sometimes may make a right turn with a red light, go any way on green light and must hold back at times when the street car beside him goes forward. The St. Louis system, undoubtedly figured out as the best solution in each case, is something into which one has to be born, like a good French accent.

Partial protection for the native population, partial consolation if you will, is given by the new jumbo "Stop" signs now going up about town. We notice the tourist halting for them, with that wide-eyed look that St. Louis motorists have the day after the Mayor and Police Department announce a new drive on traffic violators, with no fixing allowed. C. M.

Correct Abstractions.

To the Editor of the Post-Dispatch:

ANENT the much-discussed Milles statuary, it would seem that most of the points raised by its critics are the very ones in its favor.

Certainly its forms, lines and facial expressions are in keeping with the physical attributes of the rivers themselves, for they are in no sense models of grace and pulchritude. Their muddied meanderings possess none of the fleeting and elusive grace and beauty of sparkling mountain streams, such as might properly be represented by a more conventionally esthetic statue.

The correct abstractions seem to have been admirably embodied in Milles' work.
East St. Louis. H. E. WOLFE.

IS THIS THE ANSWER?

Widely ballyhooed as a slum-clearance and low-income group housing project, Neighborhood Gardens turns out to be neither. No buildings except a garage owned by a large corporation were cleared from the site purchased. And, instead of housing former slum-dwellers, the apartments are occupied by families with an average monthly income of $125.

It was apparent that the social objectives originally set out were not to be attained when it was announced that the rentals would range from $18 to $38 per month. The unfortunate people who live in slums cannot afford such rentals. But even at those relatively high figures, it has not been possible to pay a penny of the principal of the $640,000 P W A loan, and it is now necessary to raise the rents 10 per cent. Of course, the holders of the second mortgage of $102,000—public-spirited citizens who wished to encourage a demonstration of mass housing—have not received a return on their investment.

J. A. Wolf, head of the Neighborhood Association and promoter of the project, is sadly disappointed, and wishes to pass on his lesson to St. Louis and to the Federal Government. It is that the success of slum clearance depends upon Government subsidies to the point that people earning considerably less than $100 a month can be accommodated at rentals they normally pay. For a man who has several children and makes $60 a month, this figure would be about $10 per month.

This means, of course, that the subsidy must be very large, as no kind of decent dwelling can be built by present methods at such low cost as to be within the range of self-support at $10 per month. We should like to emphasize the phrase, "by present methods."

Present methods of home-building have not changed in basic particulars for hundreds of years. Building a home is still largely a hand-labor process, slow and expensive. It is still comparatively unaffected by the revolutionary technological and industrial changes that have brought automobiles and many other products within reach of millions of purses. Is there any reason why home-building cannot also be put on a mass-production basis, immensely decreasing the costs and bringing comfortable homes within reach of the humblest incomes?

In an article in the Atlantic Monthly, published in 1934, President Sloan of General Motors said:

> A house can be erected in three days' time, from the breaking of the ground for cellar excavation to completion for occupancy. In this short period, the lot will be graded and planted with shrubbery and connection made with the public services, such as sewers and electricity. The house will be air-conditioned, with all facilities for heating, cooling, humidifying, drying and washing the air its inhabitants breathe. It will have all modern conveniences for reducing housework on a scale and variety not surpassed in the costliest mansions of today. Its equipment will include special devices for bringing instruction and recreation into the home—teletype for news dispatches, television apparatus to portray the world's great events as they occur, radio sets embodying visual projection so that motion pictures and operas can be brought directly to the view of the home circle.

Mr. Sloan's picture may seem a little fantastic; nevertheless, a beginning has already been made in the manufacture of pre-fabricated mass housing. Several corporations have been organized for this purpose, and, in our opinion, it is only a question of time until this industry is operating on a huge scale.

Here is not merely the answer—and possibly the only answer—to the slum problem, but it is also the "new industry" that has been long prophesied and long awaited. Two years ago, the American Bankers' Association said:

> Fortunately, at this point in the curve (of the "recovery cycle"), there is no longer any doubt about the identity of the new industry which is emerging according to predictions. There is no generic term by which to call it, except the inadequate word, "housing."

The association continued that mass production of housing would, in all likelihood, have a profound effect on almost every major aspect of American commerce and finance, just as the automobile has been a factor of tremendous importance in the development of steel, rubber, plate glass, gasoline, transportation and other industries. It is impossible to estimate the gain in human happiness, health and crime prevention if this "new industry" should solve the slum problem.

Page housing's Henry Ford!

THE ELEVENTH DAY.

Eleven days have elapsed since Gov. Stark returned from his trip to Alaska. He has not yet signed those bonds. No power on earth can compel him to do so.

They were sold in his absence to Baum, Bernheimer & Co. of Kansas City, a firm with Pendergast machine connections, in violation of Gov. Stark's pledged word that there would be no more private sales of bonds in his administration.

The State stands to lose $50,000 on the $3,000,000 deal.

The officials responsible for this malodorous transaction are Lieutenant-Governor Harris, State Auditor Smith, State Treasurer Winn and Attorney-General McKittrick.

They knew they could not have pulled it off if the Governor had been in Jefferson City.

Gov. Stark can void the transaction by refusing to sign. He can save the State $50,000. He can erase a dirty chapter.

Will or will not the Governor sign?

THE CASE OF RAY EDMUNDSON.

The Progressive Miners of America, rival union to the United Mine Workers, is protesting against the appointment of Ray Edmundson, president of the United Mine Workers in Illinois, as a member of the Bituminous Coal Board for the important Illinois district. The complaint of the Progressives is that Mr. Edmundson does not represent a majority of the miners in Illinois.

As it would probably require a Federal census, taken by the army, to tell which union does have a majority of the Illinois miners, we shall not enter any opinion as to the validity of the Progressives' objection. There is, however, another reason to question the wisdom of the Edmundson appointment.

On Easter Sunday, two years ago, one union organizer was killed and seven were wounded in a street battle in front of the Progressives' headquarters in Springfield. Edmundson, then provisional president through appointment by John L. Lewis, was arrested the next day on a murder warrant in a Taylorville hospital, where he was being treated for wounds. He was held on bond for two months and then freed by the Sangamon County grand jury. The jury failed to indict anyone else for the killing.

If Illinois members of the United Mine Workers want Edmundson to be their district president, that is altogether their affair. It seems fair to question the advisability, however, of having him, in view of the foregoing facts, serve on an official board affected with a general public interest.

MERGER OF THE SUGAR LOBBIES.

The Sugar Institute and the beet sugar interests have joined hands to tighten their grip on the American housewife's purse.

The institute, not content with controlling practically all the raw sugar processed in the United States and supplying 70 to 80 per cent of the country's consumption, is trying to cut importation of refined sugar from Hawaii and Puerto Rico to a nominal amount.

In this effort, it is being aided by the beet sugar lobby, whose Congressmen state, somewhat naively, that they regard the refiners as their "right wing." President Roosevelt has sent word he will veto the pending sugar control bill if it cuts down the quotas of refined sugar which can come in from the insular possessions, but the House passed the bill yesterday, and its advocates are hopeful of overriding a veto.

This is the same Sugar Institute which a year ago was enjoined by the Supreme Court from engaging in numerous monopolistic practices in restraint of trade. As for the beet sugar lobby, it represents an industry which may be said to owe its existence almost wholly to the fact that it has been nursed along by a protective tariff.

It will be a sad day for the consumer if these two groups are allowed to extend their domination of the nation's sugar supply.

SYNCHRONIZE THE TRAFFIC SIGNALS.

As a complement to its efforts to establish the 30-mile limit for automobile travel in St. Louis, the city should check the operation of all traffic signals under its jurisdiction to see what effect they have upon speed. Properly synchronized signals assist in keeping traffic within the 30-mile limit. Those which are not synchronized are an incentive to speeding. For example, the signals at Compton and Olive and Garrison and Olive, three blocks apart, show green simultaneously. Noting this, the automobile driver on Olive street, going through one intersection, steps on his accelerator in order to travel the three blocks before the next signal turns red. A similar situation exists on Delmar boulevard, a heavy traffic artery. Suitable adjustment will remove the invitation to speed on the one hand and the annoyance at having to wait for a signal change when traveling at the rate set in behalf of traffic safety.

MORE JEFFERSON CITY GRAVY.

More details of the unofficial perquisites enjoyed by office-holders at Jefferson City are coming to light with the inquiry undertaken by Attorney-General McKittrick, at Gov. Stark's suggestion, into the sale of lists of automobile registrations. V. H. Steward, State Motor Vehicle Commissioner, has been helping himself to a bit of "gravy" through his name-peddling business. He hires persons to copy the lists, then sells them to advertising firms and others over the State. It is a private venture, Steward insists, but, of course, it is made possible only by his official connection.

There is no State law to forbid the practice, and previous commissioners have picked up extra money by this means. Nevertheless, this petty racket ought to be brought out into the light and looked at carefully. For instance, why did Steward suddenly tell one client last April that he would accept no more checks, but wanted cash on the barrel-head? Checks are still negotiable, and their use is a convenient business method, unless secrecy is a motive.

Another question: If there are profits to be made by the sale of such lists, why shouldn't the State get them instead of permitting the "velvet," be it great or small, to go to a salaried State officer? Why not give the taxpayer, instead of the gravy gang, a break for once?

ONE-HOUSE CHAMBER FOR ALASKA?

Will one of the states follow the lead of Nebraska in the adoption of a single-chamber Legislature or will the Territory of Alaska be next to attempt to improve its legislative process by this means? The possibility that it will be Alaska is suggested by the ease with which a bill for a referendum on the question in Alaska next year is making its way through Congress. After passing the House of Representatives, the measure now has been reported favorably by the Senate Territories Committee.

Why is it that a referendum on the issue can be voted for Alaska when every attempt to get it to the people in one of the states, aside from Nebraska, is choked off? The answer probably is that members of Congress can open the way for a one-chamber Legislature in Alaska without threatening their own seats, whereas state legislators run the risk of retiring themselves to private life.

STRIKE VOTES, BUT NO STRIKES.

When a strike was recently authorized by 88 per cent of the 800,000 workers in the 14 non-operating railroad brotherhoods, nobody became alarmed. Nor was there any fear of a transportation tie-up when 96 per cent of the five operating brotherhoods' 350,000 members followed suit with a similar vote. All persons familiar with the railroads' bargaining procedure knew that strike votes are merely one step in the arbitration process. The wage controversy with the non-operating brotherhoods, which asked for an increase of 20 cents an hour, has already been settled by a pay increase of 5 cents an hour. That with the trainmen, who make the same demand, is expected to be ended shortly with a similar compromise.

Rail workers first confer with their employers. If this move fails, the National Mediation Board proposes arbitration. Should this, too, be fruitless, the President appoints an emergency board. Numerous disagreements have gone through this process since the law authorizing it was passed in 1926, and no strikes have resulted. The law, however, specifies that the workers retain their right to strike.

This is such a highly sensible method that it is surprising more industrial fields have not adopted it. Both workers and employers have benefited by the railroads' acceptance of collective bargaining. The result of the method now in use is that disagreements are settled without picketing, without calling out National Guardsmen or organizing vigilantes, without loss of wages and company revenues.

JEFFERSON CITY SIDELINE.

Combating a Social Scourge

Since science has done its part toward halting venereal disease, the challenge now is for society to apply its discoveries, says authority in this field; more and better clinics are needed; urges that necessary laboratory facilities and drugs be provided at public expense, so that private physicians may treat the indigent.

Dr. Thomas J. Kirwin, Medical Writer, in the Forum.

FAILURE to halt the increase in venereal diseases, syphilis in particular, cannot be laid to lack of medical knowledge, but, rather, to failure to apply the knowledge in our possession. Medical authorities differ little in regard to what needs to be done. Most of them agree that the following are among the urgent requirements for putting the program on a sound scientific basis:

1. Routine blood tests in all prenatal cases, by both hospitals and private physicians, and competent early treatment of the syphilitic pregnant woman.
2. Routine blood tests for every patient in every hospital and wherever else possible.
3. Routine blood tests of all applicants for positions in the public service and for life insurance; also examination of employes in large industries and provision for treatment of those infected (as is now being done by several large industrial concerns).
4. The reporting and recording of all cases under a more uniform system than is now in force.
5. The tracking of sources of infection and prevention of its spread.
6. Close check on the activities of each patient to see that he continues treatment and co-operates with the doctor.
7. The making available to private physicians and clinics, of laboratory facilities and anti-syphilitic and other drugs in sufficient amount to treat all cases.
8. The establishment of sufficient clinics to meet the present need, and the enlisting of enough capable doctors to man them and to care for the many patients who prefer to be treated by private physicians.
9. The reconstruction of the majority of existing clinics, most of which are poorly organized and equipped.
10. The re-education of physicians and public health officials, to use scientific and up-to-date methods in the fight against syphilis and to secure greater uniformity in the control of gonorrhea.
11. Education of the public in the nature, prevalence and prevention of the diseases.

Only about 25 states now have so-called clinics for the treatment of venereal diseases. Competent observers say these are often poorly equipped and undermanned. Regarding gonorrhea, aside from the general social attitude, there is usually an unhealthy hospital attitude toward the work. In fact, the clinical treatment of gonorrhea, under the existing conditions, is one of the most thankless and least inspiring phases of medical work, and considerable credit is due those who have persevered against the odds.

A tremendous amount of education is needed to remove the stigma of shame and moral turpitude from the syphilitic and to remedy the appalling misapprehension and indifference on the part of the public regarding these diseases. Despite the multitude of innocent victims (the number has been put as high as 15 to 50 per cent for syphilis), the fact must be faced that a large proportion of these infections are acquired, now as they have always been, through direct exposure. Education which influences conduct has therefore an important place in the program for their control.

That the undertaking, in a country of 130,000,000 people, is a gigantic one, none can gainsay. Other countries, however, notably England and the Scandinavian nations, have shown that the problem can be mastered. In Sweden, gonorrhea has been reduced 50 per cent in the last two decades, and syphilis has become a rare disease.

In the interests of a common humanity, as well as for our own personal security, all victims of these diseases must be treated. In one way or another, we all pay the cost. In the early stages, they are sources of infection; and, if not adequately treated, they will become public burdens in the later stages. A greater outlay of money for prevention and control will eventually mean less expenditure for the institutional care and treatment of tertiary-stage syphilis.

Only concerted action will enable us to succeed. This is not a battle for the few. Our vast population must be taught that only by the co-operation of everyone—physician, public-health official and the individual citizen—can these virulent and ruinous scourges be conquered.

The Motor Industry Steps On It

From the Cleveland Plain Dealer.

WHEN the new autos made their bow late last fall, the leaders of the industry predicted a 5,000,000-car year for 1937, something not seen since the beginning of the depression, and which had previously been attained in only one year, 1929.

Then came the strikes. The early optimistic forecasts looked pretty sick. For a while, it seemed doubtful if the 1936 total of somewhat better than 4,500,000 cars and trucks would be produced. Things looked up a bit when March and April passed the half-million mark. Now the full statistical story of the first half of the year is finished, and Detroit is confident that, unless unforeseen interruptions occur, the 5,000,000 figure will be exceeded.

For the first half of the year, the total is 2,922,264 cars and trucks. This leaves slightly more than 2,000,000 to go for the rest of the year, which is a snappy production when one considers the time lost in changing over for new models. It means a slightly higher average production than was attained in the last half of 1936, when the payment of the veterans' bonus gave a boost to auto buying.

The ability of the auto trade to recover from its labor troubles is a tribute to its resiliency and energy. It likewise refutes recent alarmist reports that sporadic outlaw strikes were seriously slowing auto production. A production of nearly 3,000,000 units could not have been attained unless most of the gears had been meshing sweetly, once the big strikes were settled.

The present boom pace also discounts many estimates of strike costs in lost wages and sales. Most of this "loss" may be simply a postponement. There should be shorter shutdowns for inventory and retooling. Taking the year as a whole, neither profits nor wages are likely to be seriously reduced.

Scrap for Scrappers

From the Chicago Daily News.

A BIG junk dealer with a sense of humor recently shipped a trainload of scrap iron and steel to a Gulf port. The train bore a banner with this strange device: "The more they scrap, the better we like it."

The junkman and everybody else knows that scrap iron shipped overseas is destined for a fiery metamorphosis from which it will emerge as cannon, armor plate, torpedo tubes, rifles and all that sort of thing. Much of it will become Japanese armament, because Japan has special need of scrap to mix with her low-grade iron ores. Without plenty of scrap, her steel industry is just about a total loss.

For that matter, no modern steel industry can function without some scrap, because it is practically a necessity in the open-hearth steel furnaces that have largely replaced the Bessemer converters which formerly made most of our steel.

A demand for the restriction of scrap exports has risen in Congress. It was inevitable. The price of scrap has risen so high as to worry all American industries using ferrous materials. And no matter how desirable it may be to encourage international trade at this time, it simply would not make sense to halt our own primary industries in order to maintain a small export trade in one of their minor but essential materials. Restriction of scrap exports may be expected if the present drain on the nation's junk piles is not abated.

Meanwhile, the scrap situation is another interesting lesson in the complexities of the neutrality problem in an industrial civilization in which the great majority of substances are convertible into munitions of war. If bayonets are belligerent and contraband, it is straining at a gnat and swallowing a camel to maintain the hypocritical pretense that scrap iron is a peaceable article of neutral trade.

VISIBLE HOUSE NUMBERS.

From the Memphis Commercial Appeal.

MORE and more Memphians are equipping their houses with numbers that are visible by day and by night, and so does the city strengthen its claim to being truly civilized. It is a sign that man can and will display humanity to man.

It is said that any definite, substantial need always inspires a way to meet it, and the need for house numbers so displayed that a fellow can tell where he is on a Memphis street at night without disturbing the peace of householders has inspired several satisfactory devices.

However the trick is accomplished, the fellow who fixes his house number so the passer-by can easily recognize it at night is a humanitarian and a public servant. Incidentally, he also saves himself the bother of having to go to the door several times a week to direct bewildered wayfarers. Like most other cases of social thinking, it confers benefits on the thinker as well as those thought of.

AT LAST IT'S SETTLED.

From the Springfield (Mass.) Union.

IT is well to have this matter settled by a high court, once and for all: "What is a drug store?"

It is all to the credit of the learned jurist of the Indiana Supreme Court that he went into the matter thoroughly, delving into Burns' Annotated Statutes, Webster's New International Dictionary, apothecary definitions, the Encyclopedia Britannica and even Shakespeare.

And what did the learned Judge find? That a drug store, of all things, "is a store in which drugs are sold."

ON THE R...

By DOROTHY THO...

Dictation by Trade...

I TRUST that my readers will forgive me for continuing to harp on the subject of the minimum wages and hours bill. I do so because I am absolutely convinced that this legislation and its implication are by no means understood by this country's citizens. The amendments which were made to the bill in the House on Wednesday do not render it more innocuous, as seemed at first sight. On the contrary, from the standpoint of responsible government, they make the present bill far more dangerous.

They totally eliminate the only argument which could be made for the measure at all. That argument was that in certain industries, in certain parts of the country, men and women are worked outrageous hours at sub-standard wages. The object of the original legislation was to give a Government board power to investigate conditions and put a floor under wages and a ceiling over hours, barring from interstate commerce goods produced under such sub-standard conditions as the board might, within limits, define.

The objections to the original bill have already been aired in this column. It represented a delegation of legislative power to a Government board with no guarantees that that board would be divorced from political influences, and it established in principle, the power to erect internal tariffs between the states.

Also, a fundamental criticism which can be applied to most of the legislation adopted in this session of Congress is that matters, of the greatest delicacy, requiring careful analysis and open hearings are being rushed through in the most undeliberated fashion, under interested political pressure. These criticisms are quite as valid for the amended bill as for its predecessor.

* * *

But the bill, as amended, is something else again and something far more dubious. This bill delegates legislative powers not to a Government board, but to trade unions. The idea of a disinterested public body deciding what constitutes inhumane and sub-standard working conditions goes into the ash can. This bill tells the trade unions to get as high wages and as short hours as they can, by the usual trade-union practices of direct action, and then establishes what they get as the minimum standard and commits the Government to enforce that standard with the police power.

If the one-sided Wagner Labor Relations Act has already caused an appalling degree of industrial strife, and actually, in my belief, brought about a setback to labor organizations from the reaction of public opinion, this measure is likely to have even more unfortunate results.

Please read the amendments carefully, as they were published in in all the Thursday papers. The jokers are in the second and fourth amendments. They say: (a) "That wage and hour standards established by collective bargaining agreements in any occupation are prima facie evidence of the appropriate wage and hour standards in

FREDERICK H. KREISMANN PRESENTED WITH PORTRAIT

Friends of Former Mayor and Head of Insurance Company Sponsor Gift.

An oil portrait of former Mayor Frederick H. Kreismann was presented to him last night at a testimonial dinner at the Forest Park Hotel arranged by friends and business associates. The picture is the work of Albert Meyer, St. Louis painter.

The presentation was made by Dr. Cleveland H. Shutt, medical director of the St. Louis Mutual Life Insurance Co., of which Kreismann is president. Dr. Shutt mentioned that Kriesmann was the sixth president of the company since it was founded in 1857.

Kreismann was Mayor of St. Louis from 1909 until 1913. He has been president of the insurance firm since 1918, and before that served as trustee of the company.

Civil War Veteran Dies at 90.

By the Associated Press.

BUTLER, Pa., Aug. 7. — James Francis Sweeney, 90-year-old Civil War veteran who claimed to be the oldest alumnus of Notre Dame University, died yesterday. He was a musician in the navy during the war.

Missionary Chamberlain...

—From the...

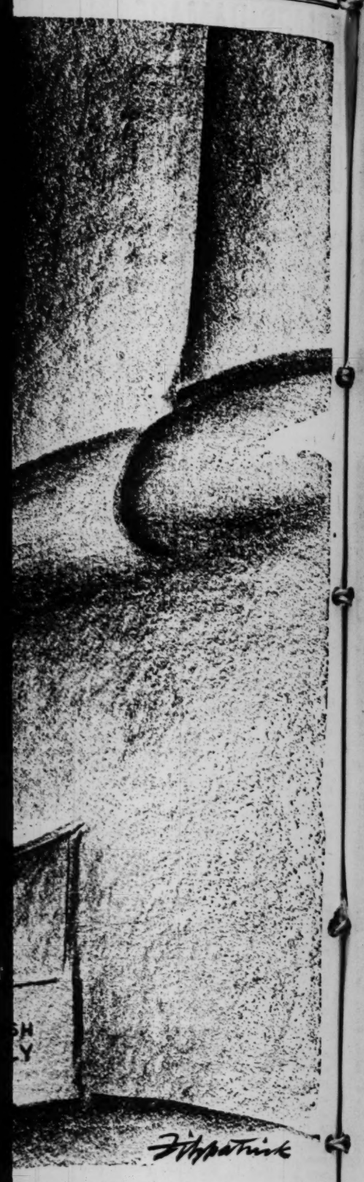

Scrap for Scrappers

From the Chicago Daily News.

A BIG junk dealer with a sense of humor recently shipped a trainload of scrap iron and steel to a Gulf port. The train bore a banner with this strange device: "The more they scrap, the better we like it."

The junkman and everybody else knows that scrap iron shipped overseas is destined for a fiery metamorphosis from which it will emerge as cannon, armor plate, torpedo tubes, rifles and all that sort of thing. Much of it will become Japanese armament, because Japan has special need of scrap to mix with her low-grade iron ores. Without plenty of scrap, her steel industry is just about a total loss.

For that matter, no modern steel industry can function without some scrap, because it is practically a necessity in the open-hearth steel furnaces that have so largely replaced the Bessemer converters which formerly made most of our steel.

A demand for the restriction of scrap exports has risen in Congress. It was inevitable. The price of scrap has risen so high as to worry all American industries using ferrous materials. And no matter how desirable it may be to encourage international trade at this time, it simply would not make sense to halt our own primary industries in order to maintain a small export trade in one of their minor but essential materials. Restriction of scrap exports may be expected if the present drain on the nation's junk piles is not abated.

Meanwhile, the scrap situation is another interesting lesson in the complexities of the neutrality problem in an industrial civilization in which the great majority of substances are convertible into munitions of war. If bayonets are belligerent and contraband, it is straining at a gnat and swallowing a camel to maintain the hypocritical pretense that scrap iron is a peaceable article of neutral trade.

VISIBLE HOUSE NUMBERS.

From the Memphis Commercial Appeal.

MORE and more Memphians are equipping their houses with numbers that are visible by day and by night, and so does the city strengthen its claim to being truly civilized. It is a sign that man can and will display humanity to man.

It is said that any definite, substantial need always inspires a way to meet it, and the need for house numbers so displayed that a fellow can tell where he is on a Memphis street at night without disturbing the peace of householders has inspired several satisfactory devices.

However the trick is accomplished, the fellow who fixes his house number so the passer-by can easily recognize it at night is a humanitarian and a public servant. Incidentally, he also saves himself the bother of having to go to the door several times a week to direct bewildered wayfarers. Like most other cases of social thinking, it confers benefits on the thinker as well as those thought of.

AT LAST IT'S SETTLED.

From the Springfield (Mass.) Union.

IT is well to have this matter settled by a high court, once and for all: "What is a drug store?"

It is all to the credit of the learned jurist of the Indiana Supreme Court that he went into the matter thoroughly, delving into Burns' Annotated Statutes, Webster's New International Dictionary, apothecary definitions, the Encyclopedia Britannica and even Shakespeare.

And what did the learned Judge find? That a drug store, of all things, "is a store at which drugs are sold."

ON THE RECORD

By DOROTHY THOMPSON

Dictation by Trade Unions

I TRUST that my readers will forgive me for continuing to harp on the subject of the minimum wages and hours bill. I do so because I am absolutely convinced that this legislation and its implication are by no means understood by this country's citizens. The amendments which were made to the bill in the House on Wednesday do not render it more innocuous, as seemed at first sight. On the contrary, from the standpoint of responsible government, they make the present bill far more dangerous.

They totally eliminate the only argument which could be made for the measure at all. That argument was that in certain industries, in certain parts of the country, men and women are worked outrageous hours at sub-standard wages. The object of the original legislation was to give a Government board power to investigate conditions and put a floor under wages and a ceiling over hours, barring from interstate commerce goods produced under such sub-standard conditions as the board might, within limits, define.

The objections to the original bill have already been aired in this column. It represented a delegation of legislative power to a Government board with no guarantees that that board would be divorced from political influences, and it established in principle, the power to erect internal tariffs between the states.

Also, a fundamental criticism which can be applied to most of the legislation adopted in this session of Congress is that matters, of the greatest delicacy, requiring careful analysis and open hearings are being rushed through in the most undeliberated fashion, under interested political pressure. These criticisms are quite as valid for the amended bill as for its predecessor.

* * *

But the bill, as amended, is something else again and something far more dubious. This bill delegates legislative powers not to a Government board, but to trade unions. The idea of a disinterested public body deciding what constitutes inhumane and sub-standard working conditions goes into the ash can. This bill tells the trade unions to get as high wages and as short hours as they can, by the usual trade-union practices of direct action, and then establishes what they get as the minimum standard and commits the Government to enforce that standard with the police power.

If the one-sided Wagner Labor Relations Act has already caused an appalling degree of industrial strife, and actually, in my belief, brought about a setback to labor organizations from the reaction of public opinion, this measure is likely to have even more unfortunate results.

Please read the amendments carefully, as they were published in in all the Thursday papers. The jokers are in the second and fourth amendments. They say: (a) "That wage and hour standards established by collective bargaining agreements in any occupation are prima facie evidence of the appropriate wage and hour standards in that occupation." (b) "That the board cannot establish any wage or hour classification in any community which adversely affects the prevailing wage or hour standards in the same or other communities."

Now if that means anything, it means that if a class union, or an industrial union, by getting control of a monopoly of labor in any occupation, or branch of that occupation, can coerce or otherwise enforce a certain wage or hour standard, it becomes the duty of the Government to enforce that wage and hour standard as the appropriate one. And, furthermore, that if trade-union action establishes a prevailing rate of wage for any community, the Labor Standards Board, a Government agency, may not define anything below it as being adequate to a decent standard of living.

* * *

If this is constitutional, then Justice Cardozo's concurring opinion on the N R A is poppycock. The whole Supreme Court ruled that Congress could not abdicate its powers to code authorities. If that was true, how on earth can it abdicate its powers to trade unions? Furthermore, if Congress thinks that the people of this country will ever supinely allow the Government to become a police instrument for the trade unions, then Congress is in for an awful jolt. A trade-union tyranny is neither better nor worse than any other kind of tyranny, and more than once in recent times it has elevated political tyrannies into power. Pilsudski, military dictator of Poland, who smashed parliamentary government in that country, came in with the aid of the trade unions.

What has become of deliberative government, anyhow? The President appointed in April, 1936, a committee of economists and others who had been associated with the N R A, and in whom he had confidence. He charged them to make an exhaustive study of data available from the N R A experience, and to make a report in order "to aid Congress" in formulating new and constitutional legislation dealing with the problems the N R A was designed to meet. The report specifically warned against attempting wholesale legislation and recommended that experimentation without reference to basic principles be avoided.

* * *

The committee reported in March, 1937, and the President found their conclusions admirable. But I doubt whether a single member of the committee has been heard by the congressional authorities. The so-called hearings were a travesty. They were totally inadequate for anything half as important as this bill, and those who testified against Federal wages and hours legislation had to stand up against charges that they were reactionaries and opponents of the whole New Deal.

This column is, itself, written under far too great pressure. The public has not time to think things through. It is forced to make snap judgment on the basis of insufficient evidence. But perhaps it is no longer the business of the public to think, but merely to ratify.

(Copyright, 1937.)

FREDERICK H. KREISMANN PRESENTED WITH PORTRAIT

Friends of Former Mayor and Head of Insurance Company Sponsor Gift.

An oil portrait of former Mayor Frederick H. Kreismann was presented to him last night at a testimonial dinner at the Forest Park Hotel arranged by friends and business associates. The picture is the work of Albert Meyer, St. Louis painter.

The presentation was made by Dr. Cleveland H. Shutt, medical director of the St. Louis Mutual Life Insurance Co., of which Kreismann is president. Dr. Shutt mentioned that Kriesmann was the sixth president of the company since it was founded in 1857.

Kreismann was Mayor of St. Louis from 1909 until 1913. He has been president of the insurance firm since 1918, and before that served as trustee of the company.

Civil War Veteran Dies at 90.

By the Associated Press.

BUTLER, Pa., Aug. 7. — James Francis Sweeney, 90-year-old Civil War veteran who claimed to be the oldest alumnus of Notre Dame University, died yesterday. He was a musician in the navy during the war.

DR. H. C. KLOEPPER'S FUNERAL WILL BE HELD MONDAY

A Member of Lutheran Hospital Staff, He Had Practiced Medicine 28 Years.

The funeral of Dr. H. C. Kloepper, a physician here for 28 years, who died of a heart attack yesterday, will be held Monday afternoon at 2 o'clock at Holy Cross Lutheran Church, Ohio avenue and Miami street. Burial will be in Concordia Cemetery.

He was 56 years old and lived at 3627 Ohio avenue. A graduate of St. Louis University, he was one of the oldest members of the Lutheran Hospital staff in point of service. Surviving are his wife, a son, Henry Kloepper Jr., and two daughters, Miss Dorothy and Miss Adelaide Kloepper.

Wins $1200 Cornell Scholarship.

Shurly R. Irish Jr., 307 South Gore avenue, Webster Groves, a graduate in June of Webster Groves High School, was notified yesterday he had been awarded a $1200 four-year engineering scholarship by Cornell University, Ithaca, N. Y. A high school honor graduate and editor of the school paper, he will begin a study of mechanical engineering at the university in the fall.

Missionary Chamberlain Tries Again

—From the London Daily Express.

MARKET EXPERTS DIFFER ON RAIL REORGANIZATION

Member of New York Exchange Listing Committee Opposes Merger of Van Sweringen Firms.

'NO CERTAINTY OF EARNING POWER'

Senate Committee Gets Opinion of Secretary of Same Board That Proposal Is Constructive.

By the Associated Press.

WASHINGTON, Aug. 7. — The Railway Finance Committee heard conflicting views from stock market experts yesterday on the proposed Van Sweringen railway system reorganization.

A proposed holding company merger was condemned by J. M. B. Hoxsey, member of the Exchange's listing committee.

Chairman Wheeler of the committee introduced a dissenting opinion by John Haskell, executive secretary to the Exchange's listing unit, who said the plan—affecting $91,000,000 worth of assets—is "distinctly constructive."

For three days the reorganization had been advocated before the committee by Robert R. Young, New York financier, who recently purchased control of the 23,000-mile railway network. He proposed a consolidation of two top holding companies, Chesapeake & Alleghany Corporations. Investors in these firms would exchange their present holdings for securities of a new consolidated company, also to be named Chesapeake Corporation.

Earning Power Uncertain.

Hoxsey told the investigating committee "It seems to me unwise to give any countenance to this plan as a whole," and said that the new securities to be issued under it should not be listed on the New York Exchange.

"The new common stock will have no present assets and no certainty of earning power and will be largely a call upon the future," he testified.

"No new assets are brought into the combined companies by this plan. Its only constructive feature appears to be the progress which may be made toward the elimination of the default in the Alleghany bonds due in 1950, by their conversion into new cumulative prior preferred stock."

He insisted that "from the holding company angle nothing is accomplished by this plan," since control of the entire system still would be concentrated in the hands of Young and his associates.

"The elimination of Chesapeake Corporation seems a mere act of window-dressing except from two standpoints, neither of which appears to deserve support," he said.

Hoxsey said that "the treatment of the common stock, although on the face merely an exchange of old and new common, share for share, is extraordinarily liberal."

"Device to Impart Value."

Present Alleghany common would receive no income until the dividends of its chief underlying operating company—Chesapeake & Ohio—reach nearly $5 a share, he contended.

The new common, however, "begins to participate shortly before C. & O. dividends reach $4 per share."

"The plan thus appears to be, in its fmajor aspects, a device to impart value to the common stock by taking it from senior securities," Hoxsey declared.

"It would seem that any plan, to be really fair, must wipe out the present common entirely, giving it merely rights to subscribe at a low price to a new issue to retire senior securities."

Haskell's memorandum contended it would not be "in the interests of the existing stockholders, the investing public, or that of the Exchange itself to take a position against the plan, either from the holding company angle or from the angle of its intrinsic fairness."

"There should be no objection on the part of the Exchange to the fairness of the plan," he continued, insofar as it affects most of the present securities.

Constructive Features.

He added, however, that treatment of Alleghany cumulative preferred stock was "much less favorable than that granted to the holders of other securities."

"Constructive" features of the plan, Haskell argued, include a reduction in funded debt and the elimination of accumulated unpaid dividends on preferred stock.

He observed that "objection to the plan as a whole would be the equivalent of action to de-list the presently-listed bonds, preferred stock and common stock, with resulting loss of market to some 9000 preferred stockholders, 22,000 common stockholders, and thousands of bondholders."

William Jackson, counsel for the Exchange, said the Listing Committee had not made up its mind whether to permit trading in the proposed securities.

Mrs. Marshall Field's Estate.

WASHINGTON, Aug. 7.—The will of Mrs. Marshall Field, filed in District Court yesterday, names a niece and nephew the principal beneficiaries of an estate valued at almost $5,000,000. The beneficiaries are Mrs. Katherine S. Beveridge, widow of the Senator, and Spencer Eddy of Paris, France.

New $3,500,000 Home for Federal Reserve

—Associated Press Photo.

THIS new building on Constitution Avenue will be the home of the Federal Reserve Board in Washington beginning Monday. The board heretofore occupied rented offices.

ITALIAN WORKERS GRANTED CONCESSIONS

Dismissal Allowances, Pay During Sick Leave and Vacations in Contract.

By the Associated Press.

ROME, Aug. 7.—Several million industrial workers were given concessions in a contract signed today by the Confederation of Industrialists and the Confederation of Industrial Workers.

Minister of Corporations Ferruccio Lantini took part in the negotiations of the pact which will add hundreds of millions of lire to labor charges in Italian industry.

Dismissal allowances were increased from 15 to 25 days' pay for each year of work. The same allowances were granted to workers resigning at the age of 60 after 30 years' service.

Thirteen months' pay annually was promised to workers under the contract. The extra month's wages is to be a bonus at Christmas time.

A fund to care for sickness, injury or death among employes was provided in the agreement, this to be made up of obligatory contributions by the workers of two per cent of their wages and employer contributions equal to four per cent of the wages.

Another clause provided sick leave with pay and pay during a recall to arms or for service with the Fascist militia.

CHINESE MILITARY PURCHASES

Country Spent $309,000 in U. S. in July.

By the Associated Press.

WASHINGTON, Aug. 7.—China was the largest buyer of arms, ammunition and implements of war in the United States during July.

State Department statistics showed today that China spent $293,226 in this country for airplanes designed for aerial warfare. The rest of its total expenditure of $309,870 was for rifles and carbines, revolvers, automatic pistols, ammunition, and non-military airplane equipment. Japan also was one of the three largest purchasers, spending $203,578, of which $92,340 was for military airplanes and $97,415 for non-military aircraft engines. Mexico spent $205,835, more than two-thirds of it for non-military airplanes, equipment and enginesh.

INQUIRY BEGINS INTO BARRIERS TO JOBS FOR PERSONS OVER 40

New York Committee to Take Testimony Preparatory to Possible Legislation.

By the Associated Press.

NEW YORK, Aug. 7.—An investigation of alleged barriers to employment of persons over 40 was opened here yesterday by a joint legislative committee.

State Senator Prichard H. Strong of Rochester, chairman, said the committee would take testimony throughout the state.

"The committee believes that a person of 40 has just reached the prime of life and should not be discriminated against by employers," Strong said.

Strong said if discrimination is disclosed by the committee he would demand remedial legislation.

ROOSEVELT AT HYDE PARK

President to Drive Around His Forest Preserve.

By the Associated Press.

HYDE PARK, N. Y., Aug. 7.—President Roosevelt arrived here by special train from Washington early today and motored to his estate overlooking the Hudson. He has arranged for a trip around his 560-acre forest preserve later in the day.

Officials expected little business to be transacted during the two or three day stay at the Dutchess County estate. A small office staff was taken along, however. It included Marvin H. McIntyre, a secretary, and two assistants, Henry Kannee and Miss Grace Tully.

FEDERAL LAW CITED IN GEORGIA ESCAPES

State to Appeal to U. S. in Effort to Have Chain Gang Fugitives Returned.

By the Associated Press.

ATLANTA, Ga., Aug. 7.—Gov. E. D. Rivers took steps today to invoke a Federal statute to compel other states to return escaped prisoners to Georgia, including James Cunningham from Massachusetts and Robert Elliott Burns from New Jersey.

Rivers said he instructed Assistant Attorneys-General W. H. Duckworth and Marshall Allison to confer today with District Attorney Lawrence Camp on the possibility of proceeding under the "full faith and credit" clause of the United States statutes.

Cunningham, Negro who escaped from a chain gang in 1924 after serving three months of a nine to 20-year sentence for robbery, was arrested in Massachusetts recently, but Gov. C. F. Hurley said a "sense of humanity" forbade granting of an extradition request. Hurley criticised Georgia's penal system.

Burns attracted nation-wide attention with his book, "I'm a Fugitive From a Georgia Chain Gang." Efforts to extradite him from New Jersey several years ago were blocked by A. Harry Moore, then Governor.

"Going After Others Also."

Rivers, citing these two cases, said "We are going after any others the other states may be holding from us."

He attributed about 20 recent escapes in Georgia to Hurley's action in the Cunningham case, saying the convicts apparently were attempting to reach Massachusetts.

The Federal statute under which he will act, if his legal advisers believe it feasible, provides:

"Whenever the executive authority of any state or territory demands any person as a fugitive from justice of the executive authority of another state or territory to which such person has fled and produces a copy of an indictment found or an affidavit made before a magistrate . . . charging the person with having committed treason, a felony or other crime, . . . it shall be the duty of the executive authority of the state or territory to which such person has fled to cause him to be arrested and secured, and to cause notice of the arrest to be given the executive authority making such demand or to the agent of such authority appointed to receive the fugitive and to cause the fugitive to be delivered to such agent when he shall appear. If no agent appears within six months from the time of the arrest the prisoner may be discharged."

Jurisdiction Only Question.

In a letter to Hurley, Rivers expressed the opinion it was "the universal rule" in extradition cases that the only questions involved were those of jurisdiction.

Burns was given a six to eight-year sentence for participating in a $2.50 holdup in Atlanta in 1922.

He escaped from the Campbell County chain gang less than two months later. In Chicago Burns became a prosperous publisher. Georgia officials found him there in 1929.

The State Prison Commission held that he must serve his term. Assigned to the Troup County chain gang as a water boy, Burns walked off Sept. 4, 1930. Publication of a series of magazine articles and "I Am a Fugitive From a Chain Gang" led to his arrest in Newark, N. J., in 1932 and the extradition fight which he later won.

Consul Moved to San Francisco.

By the Associated Press.

LISBON, Aug. 7.—Jordao Henriques, Portuguese Consul at Sao Paulo, Brazil, was transferred today to San Francisco. He will be replaced by Julio Augusto Borge Santoa, now in Amsterdam.

POPE WARNS NATIONS WHICH ATTACK CHURCH

Believed to Refer to Germany When He Predicts Disaster.

CASTEL GANDOLFO, Italy, Aug. 7.—Pope Pius warned today of disaster for nations which forget or attack Catholic tenets, and prelates believed he was referring to Germany.

The Pontiff said in an audience for pilgrims from Belgium: "Woe to Belgium. Woe to any nation should it forget its Christian teachings."

He was not a prophet, the Pope asserted, but he believed he foresaw happiness for the Belgium people so long as they remained faithful to their Catholic tenets. But for those who forgot or attacked those teachings, he said, he could foresee only disaster.

The Pope said this error has "already occurred in one European state." This led prelates who heard him to the interpretation that he spoke of Germany.

The Pope blessed groups of American pilgrims in their own language today in the course of a general audience at his summer residence here.

Expressing joy at their presence, he said in English: "Our special blessing to all the United States."

The Catholic Extension Society organized the pilgrimage of Americans. Among those present were Bishop Daniel F. Desmond, Alexandria, La., Mgr. Leonard Eorgetti, New York City, and Auxiliary Bishop Francis J. Spellman, Boston.

AMERICAN RE-ELECTED HEAD OF WORLD EDUCATION GROUP

Conference at Tokio Comes to Close; Sister of Japan's Empress Makes Peace Plea.

TOKIO, Aug. 7.—Dr. Paul Monroe, Professor of Education at Columbia University, was re-elected president of the World Federation of Educational Associations today as its seventh world conference drew to a close.

Miss Selma Borchardt of Washington, D. C., Masanori Oshima of Tokio Imperial University, and G. R. Parker of London were named vice-presidents. U. W. Lamkin of Missouri State University was elected secretary-general and E. A. Hardy of Canada, treasurer.

Countess Nobuko Sajonishi, sister of the Empress, brought a message of peace and told the delegates:

"If we can embrace the world with maternal love, it will shine with peace and grace. Let us shake hands together and endeavor to create peace in the world through mothers' love."

A resolution calling for establishment of world peace lecture chairs in all universities was adopted. The 1939 conference was tentatively scheduled for South America.

PREVIOUS SALES TAX AUDITS NETTED STATE $300 APIECE

Most of Preliminary Checkups, However, Were of Larger Businesses.

By the Associated Press.

JEFFERSON CITY, Aug. 7.—Audits of retail establishments to determine sales tax delinquencies, made prior to the beginning of the Statewide checkup which started yesterday, have netted an average of $300 each for the State Treasury, G. H. Bates, State sales tax supervisor, said last night.

"That's the reason we felt it would pay the State to undertake an audit covering all retail business since the start of the sales tax," Bates said. "Of course past audits have been confined to fairly large businesses and to cases in which we had good reason to believe there was delinquency.

"In the Statewide checkup we'll find many firms who don't owe a cent, but just the same it will bring in a great deal of revenue."

FARLEY GOES TO AID OF GOVERNOR BAILEY

Steps Into Arkansas Democratic Dispute Over Vacant Seat in Senate.

By the Associated Press.

LITTLE ROCK, Ark., Aug. 7.—Postmaster-General James A. Farley stepped yesterday into a Democratic party dispute in Arkansas over the vacant Joe T. Robinson Senate seat with a message of congratulations to Gov. Carl E. Bailey for his nomination to the vacancy by the State Democratic Committee.

The committee nomination, made in lieu of a call for a party primary, split party ranks in the State two weeks ago.

The Saline County Committee, repudiating the State Committee nomination, issued a call for a "rank and file" convention of Democrats to be held in Little Rock next Monday to make another nomination. Twelve counties have since named delegates to the proposed convention.

Those Mentioned.

Prominently mentioned in connection with the proposed convention nomination are the names of Mrs. Ewilda Robinson, widow of the Senator; C. A. Walls, Conoke, nephew of the late Senator, and Congressman John L. McClellan of the Sixth District.

Mrs. Robinson and Walls have declined comment. McClellan conferred with friends here today on his possible candidacy, but withheld a statement.

With the party in full swing, Gov. Bailey's office gave out the following telegram from Postmaster-General Farley, chairman of the Democratic National Committee:

"Heartiest congratulations on your designation by the Democratic State Committee of your state as nominee for United States Senator. Have not wired you before this because was out of Washington practically all the time since designation. Hope you are feeling well, and kindest regards."

Miss Perkins' Message.

The Governor's office also announced receipt of a message from Secretary of Labor Perkins, congratulating Bailey and asserting:

"You will be a distinguished addition to the United State Senate and a worthy successor of the much beloved Joe Robinson."

The Arkansas Democrat said yesterday it had information that a suit would be filed in a local court today to enjoin Secretary of State C. G. Hall from certifying Gov. Bailey as the Democratic nominee for the Senate vacancy.

Bailey accepted the State Committee's certificate of nomination on July 23, but has not yet filed it with the Secretary of State. He has also deferred the calling of the special Senate election.

The Democrat said the court challenge would be based on a contention that the statutes do not extend to the State Democratic Committee the authority to make "an original nomination" for a Senate vacancy.

White, Jackson, Cleveland, Hot Springs, and Desha counties yesterday named delegates to the proposed "rank and file" convention.

LIGHTNER AND BECKER AHEAD IN NATIONAL BRIDGE MEET

At End of Second Round, They Hold 25½ Point Margin Over Nearest Rivals.

ASBURY PARK, N. J., Aug. 7.—Theodore A. Lightner of New York and B. J. Becker of Philadelphia finished the second round in the National Masters' contract bridge contest of the eleventh annual American Bridge League tournament last night with a margin of 25½ points over their nearest rivals and 144 points over Oswald Jacoby and David Burnstine, defending champions.

The leaders finished the second session with a total of 884½ points while the team of Charles Lockridge, New York and S. Carton Churchill, Great Neck, L. I., held second place with 829. Jacoby and Burnstine, with 740½ points, climbed from thirty-seventh to twenty-seventh position but their hopes of retaining the crown won here a year ago seemed slight.

Mrs. R. C. Young, and C. H. Goren, of Philadelphia were in third place and still within striking distance with 822 points, and the Boston team of C. C. Harvey and E. N. Marcus was fourth with 813 points.

John C. Bunkel, of Harrisburg, Pa., and Dr. L. W. Lord of Baltimore were tenth with 779½ points.

Eight teams will compete tonight in the quarterfinal round of the knockout team-of-four championship.

SENATE PASSES BILL BARRING RECEIVERSHIP FEE DEALS

Measure, Which Goes to House, Also Forbids Naming of Relatives by U. S. Judges.

By the Associated Press.

WASHINGTON, Aug. 7. — The Senate passed and sent to the House yesterday a bill to regulate receivership fees and procedure in the Federal Courts.

The bill, introduced by Senator Borah (Rep.), Idaho, would make illegal agreements between lawyers and interested parties on fees in receivership and bankrutpcy cases. Judges would be prohibited from approving fees fixed by such agreements. They would be forbidden also to appoint relatives as receivers or attorneys.

Penalties for violation of the law would be fines up to $10,000 or imprisonment up to five years, or both.

GETS BACK $250 PAID FOR DEMOCRATS' BOOK

Pennsylvania Contractor Also Receives Party's Apology After Complaint.

By the Associated Press.

LANCASTER, Pa., Aug. 7.—David S. Warfel, Lancaster contractor, said today he had received a check for $250 and an apology from the Democratic National Committee after he complained he had purchased a copy of the national convention book because of "veiled threats."

"I explained in my letter that I had given the $250 because it was implied that it was not wise for me to refuse."

He said he received the check and a letter from Oliver A. Quayle acting treasurer of the committee saying:

"The distribution of the de luxe edition of the convention book was handled by private selling agencies. I presume many times they misused Mr. Farley's name and the Democratic National Committee, but you may be sure that it was never with our approval. I deeply regret your unpleasant experience." (James A. Farley, Postmaster-General, is chairman of the Democratic National Committee.)

Senator Vandenberg (Rep.) Michigan, made public in Washington yesterday the letter which Warfel wrote.

Warfel said he was performing some contract work for the Public Works Administration. The contractor said a solicitor told him it would be to his "best interest to go along" because everything he did was reported to "Mr. Farley's office."

CITY ATTORNEY DECLARES U A W LEGAL NONENTITY

Dearborn Official Says He Is at Loss to Whom Police Should Afford Protection.

By the Associated Press.

DETROIT, Aug. 7.—The United Automobile Workers of America, which asked the City of Dearborn for protection when it attempts again to distribute union literature at the Ford Motor Co. plant Wednesday, has been informed by the city's attorney that he has been unable to find that any such organization as the U A W exists.

James E. Greene, Dearborn attorney, in a letter advised Maurice Sugar, U A W attorney, that:

"We have carefully investigated and find no actual existence of such a organization, registered as a firm, partnership, person or persons doing business under an assumed name by and in accordance with the statutes of the State."

Forced to conclude, Greene wrote, that the U A W "is a legal nonentity," the City of Dearborn is "at a loss as to whom the city should afford the police protection you desire."

Greene advised the union's attorney that the U A W should obtain a license for permission to distribute its literature in accordance with a city ordinance.

MATT I. SULLIVAN DIES AT 79

Served With Hiram Johnson as San Francisco Graft Prosecutor.

By the Associated Press.

SAN FRANCISCO, Cal., Aug. 7.—Matt I. Sullivan, former Chief Justice of the California Supreme Court and law partner of United States Senator Hiram W. Johnson, died last night after an illness of three months. He was 79 years old.

During the San Francisco graft scandals following the fire and earthquake of 1906, Sullivan and Johnson were called as special prosecutors to complete the case opened by Prosecutor Francis J. Heney, who was shot and seriously wounded during the trial. Sullivan was appointed in 1914 to succeed Chief Justice William H. Beatty. He served a brief term before resuming private law practice.

E. Y. SAYER, ENGINEER, DIES

Built First Power Plant for Pike's Peak Trains.

By the Associated Press.

NEW YORK, Aug. 7. — Eugene Young Sayer, 65 years old, who built the first power plant to run trains at Pike's Peak, died here yesterday.

A son of the late Supreme Court Justice Daniel Sayer of Denver, Mr. Sayer was a consulting engineer with large utility interests before establishing his own firm 15 years ago. He was president of the E. Y. Sayer Engineering Corporation. His wife survives.

FUNERAL OF TEACHER HELD

Miss Christine Leahey Had Taught Music 46 Years in Schools.

Funeral services for Miss Christine Leahey, a music teacher for 46 years in the St. Louis public schools, who died Wednesday after an illness of two months, were held today from the Lupton Mortuary, 4449 Olive street.

Miss Leahey, who was 71 years old, held the post of assistant music supervisor and was in charge of music instruction in 19 grade schools. She resided at 2506 Milton avenue, Overland. Surviving are two sisters, Florance and Blanche Leahey, and three brothers, Douglas, Wade and John Leahey, all of St. Louis.

Church Hit by Lightning Burns.

MARSHALL, Mo., Aug. 7.—Fire started by a bolt of lightning destroyed the All Saints Catholic Church near Glasgow early yesterday.

STOCK RALLY LED BY STEEL, MINES AND SPECIALTIES

Gains of Fractions to 2 or More Points Widely Distributed at Close — Shares on Upside — Others More Narrowly.

By the Associated Press.

NEW YORK, Aug. 7.—The stock market jogged into a rally today behind steels, mines and specialties. Gains of fractions to 2 or more points were widely distributed at the close.

Brokers said there was some short covering by traders who wanted to get out of the market over the week-end. A little investment buying also appeared.

Copper stocks reflected higher export prices.

Conspicuous on the upside were United States Steel, Bethlehem, Republic, Youngstown Sheet & Tube, American Rolling Mill, Anaconda, Kennecott, American Smelting, St. Joseph Lead, Miami Copper, Calumet & Hecla, General Motors, Chrysler, Mack Truck, J. I. Case, General Electric, Radio, Consolidated Edison, Santa Fe, New York Central, Southern Railway, Chesapeake & Ohio, Revere Brass, Armstrong Cork, Crown Cork, United States Leather, Superheater and Crane Co.

Some Move Narrowly.

The majority of utilities, oils, rubbers and mail orders moved rather narrowly.

United States Rubber was backward although reporting the best six months' profits since 1926. Announcement of a proposed stock split-up failed to stir Union Bag & Paper. Canada Dry disclosed a net of 49 cents a share in the June quarter against a loss in the 1936 period, but the shares slipped. Sharpe & Dohme suffered a letdown in net in the second quarter and the stock declined.

Bonds did better in spots. Commodities were mixed.

In Chicago wheat was unchanged to 1¾c up, with September at $1.12⅞@1.13⅛. Corn was 1⅝@2¾c above yesterday's finish, September closing at $1.01⅞@1.02. Cotton dropped 15@65 cents a bale.

The British pound sterling gained ⅝ of a cent to the highest point since September last year to close at 4.99⅛, while the French franc advanced .00⅝ to finish at 3.75¾.

Analysts on the Figures.

In the hunt for market clews analysts note figures of the American Iron and Steel Institute showing July steel output 9 per cent above June and more than 16 per cent ahead of July last year. Because of the three-day holiday observed in many plants early in the month, the increase over June was interpreted as favorable.

In addition satisfaction is expressed with the estimate of the Commerce Department placing exports of iron and steel in the first half of 1937 well ahead of the high volume in 1928. Steel scrap shipments, it is said, had much to do with the large aggregate.

Day's 15 Most Active Stocks.

Sales, closing price and net change of the 15 most active stocks: Anaconda 11,500 63⅛, up 1⅞; Gen Elec 8900 57⅝, up 1⅛; Radio 8500 10½, up ⅛; eSaboard Air L 7600 1¼, down ⅛; Republic Stl 6700 39⅜, up ⅞; Kenecott 6000 63¾, up 1⅛; U S Steel 6100 118¾, up 1⅜; Miami Cop 5500 21¼, up 1; Chrysler 5200 117, up 1½; Inspiration 4700 29, up ⅜; Gen Mot 4500 58, up 1¼; Am Roll Mill 4400 40, up ¾; U S Leather A 3600 20, up ⅝; Socony-Vac 3100 22¼, unchanged; Calumet & Hec 3000 16¾, up ⅝; Transamerica new 3000 16¼, up ⅛.

PIERCE-ARROW CAPITAL PLAN; ENTERS MEDIUM PRICE FIELD

By the Associated Press.

NEW YORK, Aug. 7.—A. J. Chanter, president of Pierce-Arrow Motor Corporation, Buffalo, announces a special meeting of stockholders shortly to consider a plan for raising $11,000,000 cash for working capital. The funds will be obtained, the company says, from the sale of stock to underwriters. It is announced the company will enter the medium-priced car field.

Registration statements for new securities filed today with the Securities Commission included: Canada Dry Gingerale, Inc., New York, 102,526 shares of $5 par value capital stock, for equipment and working capital.

By the Associated Press.

CHICAGO, Aug. 7.—Stockholders of A. M. Castle & Co., iron and steel merchandiser, have authorized directors to sell 60,000 shares of the company's unissued common stock to obtain new capital as the need arises. The stockholders have permitted directors to offer the shares for sale without first offering them to stockholders. The company's authorized stock comprises 300,000 shares, and 240,000 shares were outstanding.

By the Associated Press.

WASHINGTON, Aug. 7.—The Interstate Commerce Commission today authorized the Milleveland & Mahoning Valley Railway Co. to issue $2,936,000 of first mortgage 4 per cent bonds to be sold at par. Proceeds from the sale will be used to meet at maturity next Jan. 1 a similar amount of outstanding 5 per cent 50-year gold bonds.

FOREIGN MARKETS AT A GLANCE

By the Associated Press.

LIVERPOOL, Aug. 7.—Wheat futures closed quiet today, 1¼ to 1-16d lower. Week-end covering aided recovery from early heavy lows. The market was down principally as a result of cheaper exporters' offerings, forecasts of rain in the Argentine and in sympathy with weakness in North America yesterday.

Business was light in cotton, consisting chiefly of hedging. Weather reports were mixed, mostly on the favorable side. Futures closed 2 to 3 points lower.

London and Paris—Closed.

COMMODITY INDEX AVERAGES

Other statistics data showing economic trend.

TREND OF STAPLE PRICES.

NEW YORK, Aug. 7. — The Associated Press daily wholesale price index of 35 basic commodities:

Saturday	89.91
Friday	89.95
Week ago	89.91
Month ago	91.91
Year ago	79.96

RANGE OF RECENT YEARS.

1937. 1936. 1935. 1933-34

High — —	98.14	89.22	78.68 74.94
Low — —	88.69	71.31	71.84 41.44

(1926 average equals 100.)

STOCK PRICE AVERAGES.

(Compiled by Dow-Jones.)

Stocks.	High.	Low.	Close.	Change.
30 Indus.	186.60	185.57	186.41	*.98
20 R. R.	53.02	52.61	52.95	*.31
20 Util.	29.01	28.70	28.92	*.11
70 Stocks	63.69	63.26	63.60	*.33

(Compiled by the Associated Press.)

Stocks.	High.	Low.	Close.	Change.
30 industrials	98.0	97.5	97.9	*.5
15 railroads	39.1	38.6	39.1	*.4
15 utilities	43.3	43.0	43.2	*.1
60 total	69.4	68.9	69.3	*.4

	30 Ind'ls.	15 Rails.	15 Util.	60 Stocks.
Day's change — —	*.5	*.4	*.1	*.4
Saturday — —	97.9	39.1	43.2	69.3
Friday — —	97.4	38.7	43.1	68.9
Week ago — —	97.5	39.3	44.4	69.5
Two weeks ago — —	97.5	41.1	45.1	70.1
Month ago — —	93.4	40.2	42.1	67.1
Year ago — —	92.0	41.3	53.4	69.6
1937 high — —	101.6	49.5	54.0	75.3
1937 low — —	87.9	36.1	39.1	62.6
1936 high — —	99.3	43.5	53.7	72.8
1936 low — —	73.4	30.2	43.4	55.7
March 1, 1935 —	53.3	21.4	23.1	37.8

MOVEMENT IN RECENT YEARS.

1932 low — —	17.5	8.7	23.9	16.9
1929 high — —	146.9	153.9	184.3	157.7
1927 low — —	51.6	95.3	61.8	61.8

BOND PRICE AVERAGES.
(Compiled by the Associated Press.)

	20 Ind'ls.	10 Rails.	10 Util.	10 F'gn's.
Day's change — —	*.1	*.1	*.2	*.2
Saturday — —	91.1	103.2	98.2	73.5
Friday — —	91.2	103.1	98.2	73.6
Month ago — —	93.1	102.9	96.8	72.9
Year ago — —	93.3	103.4	102.0	69.0
1937 high — —	99.0	104.4	102.8	74.7
1937 low — —	90.9	102.2	95.8	70.5
1936 high — —	98.2	104.4	103.1	75.2
1936 low — —	86.9	101.8	99.3	67.6
1932 low — —	45.8	40.0	64.6	42.2
1928 high — —	101.1	98.9	102.9	100.5

10 LOW-YIELD BONDS.

Saturday — —	118.2	1937 low — — 108.4
Friday — —	111.2	1936 high — — 113.5
Month ago — —	110.9	1936 low — — 110.2
Year ago — —	111.8	1928 high — — 104.4
1937 high — —	113.7	1932 low — — 86.8

STOCK PRICE TREND.

	Saturday	Friday
Advances — — —	260	197
Declines — — —	124	381
Unchanged — — —	143	178
Total issues — — —	526	756
1937 highs — — —	2	15
New 1937 lows — — —	6	15

TODAY'S FINANCIAL BAROMETER.

NEW YORK, Aug. 7.—Money circulation picked up in the period ended Aug. 4 after declining steadily for three weeks. Financial quarters held the upturn the first marker of a normal fall rise, due to the heavier flow of funds in farm areas as a result of wide gains in farm income.

Cash in use, reported by the Federal Reserve credit statement, compared as follows:

Week ended Aug. 4 — — $6,468,000,000
Previous week — — 6,424,000,000
Same period last year — — 6,163,000,000

UNITED STATES TREASURY POSITION ON AUG. 5

WASHINGTON, Aug. 7.—The position of the Treasury Aug. 5:

Receipts, $83,725,451.56; expenditures, $75,336,379.72; balance, $2,-819,676,032.77; customs receipts for the month, $6,405,393.45.

Receipts for the fiscal year (since July 1), $538,279,624.16; expenditures, $803,480,171.83; including $232,-289,688.47 of emergency expenditures; excess of expenditures, $265,-200,547.22; gross debt, $36,814,414,-573.37, an increase of $41,091,310.01 over the previous day; gold assets, $12,470,651,717.95, including $1,239,-229,420.57 of inactive gold.

ST. LOUIS STOCKS

ST. LOUIS STOCK EXCHANGE, Aug. 7.—Stock prices were generally lower in a quiet trade on the local board today. National Candy common declined nearly a point on unfavorable half-year statement. Trading in United Railway 4s was the day's feature.

Stock sales amounted to 546 shares, compared with 1179 yesterday. Bond sales were $16,000, compared with $20,000 yesterday.

Following is a complete list of transactions giving sales, high, low, closing prices and net changes:

Stocks and Ann. Div. in Dollars.	Sales	High.	Low.	Close.	Net Ch'ge.
Americ Inv					
1.30b	131	24	24	24	.....
Dr Pep .80	40	34	34	34	.....
Falst 1½k	100	9⅞	9⅞	9⅞	* ⅛
Huttig .50b	90	16¼	16	16	— ½
Int Shoe 2	5	44½	44½	44½	— ⅛
KeyCo .50b	35	10⅛	10⅛	10⅛	— ⅛
Knapp Mon pf 2.50	55	34	34	34	.....
Lac C .50b	10	16½	16½	16½	— ½
N Can .25b	80	8¼	8¼	8¼	— ⅛
Scullin 6s (assend sxx1	91	3⅜	91⅜	91⅜	— ⅛
Un Ry& 4s sx5	32	32	32	32	.....
do 4s c-d sxx10	32	31⅜	32	32	* ⅛

CLOSING QUOTATIONS.

Closing quotations on securities whose bids or offers changed:

MORNING SESSION.

SECURITY.	Bid.	Offer.
Amer Invest 1.30b — —	24	25
Brown Shoe Com 3 — —	45½	48
Burkart Mfg com 2.20b —	34	.....
Coca-Cola Bott 5.00 — —	36	37½
Dr Pepper .80 — — —	33½	34¼
Falstaff Brewing 1½k — —	.....	10
Griesedieck 4.25d — —	34	36
Ham-Brown Shoe — — —	.....	3½
Hussmann-Lig com 1.25a —	22½	23
Huttig com .50b — — —	16	16¾
Internat Shoe com 2 — —	43½	44½
John-Steph-Shinkle Shoe .50b	15	16
Key Company .50b — — —	10	10¼
Knapp-Monarch pfd 2.50 —	33½	35
Laclede Christy 25b — —	16½	.....
Missouri Port Cem .50b —	.....	19½
Nat Candy com 25b — — —	8	9
Rice-Stix D G com .75b —	10½	11
Scullin Steel particip — —	25¼	26½
Southwestern Bell pfd 7 —	122	123
St Louis P Service — — —	50c	60c
Wag Elec Corp com 1.50b —	44	44½
Wilc & S F 5 5a — — —	31½	.....
Scullin Steel 6s — — — —	91¾	92½
United Railways 4 — — —	32	32¼
Unit Railway 4s C-D — —	31½	32¼

a—Includes extras. b—Paid or declared in 1937. d—$3 a share in scrip. e—Paid in 1936. k—Shares in preferred stock. ††—Ex-dividend. xx (000) omitted.

POUND STERLING AT HIGHEST LEVEL FOR ALMOST A YEAR

NEW YORK, Aug. 7.—A general advance against the dollar in foreign exchange dealings today was led by the British pound sterling, which reached the highest point since September last year.

The pound gained ⅝ of a cent, the French franc .00⅜ of a cent and the Holland guilder .02 of a cent. The belga was .01 of a cent higher and the Swiss franc a similar amount. The Canadian dollar remained unchanged at par.

The dollar lost ½c in London and closed at 4.98 11-16 to the pound. There was no trading in Paris because of the usual summer holiday.

The Federal Reserve Bank reported gold engaged abroad for shipment here included $615,000 from India and $70,000 from England.

Sterling rates in New York follow:

Great Britain in dollars others in cents: Great Britain—Demand, 4.99⅛; cables, 4.99⅛. 60-day bills, 4.96⅜. France—Demand, 3.75⅜; cables, 3.75¾. Italy—Demand, 5.26½; cables, 5.26½.

Belgium—Belgium, 16.84½; Germany, free 40.23, registered 23.00, travel 27.00; Holland, 55.17; Norway, 25.08; Sweden, 25.73; Denmark, 22.29; Finland, 2.22; Switzerland, 22.98; Spain unquoted; Portugal, 4.53⅜; Greece, 91⅜; Poland, 18.02; Czechoslovakia, 3.49; Yugoslavia, 2.33; Austria, 18.87⅝; Hungary, 19.75; Rumania, .76; Argentina, 33.25n; Brazil, 5.80¼; Tokio, 29.10; Shanghai, 29.60; Hongkong, 30.95; Mexico City, 27.85; Montreal in New York, 100.00; New York in Montreal, 100.00.

n—Nominal.

New York Bank Statement.

NEW YORK, Aug. 7.—The weekly statement of the New York Clearing House shows: Total surplus and undivided profits unchanged at $894,463,200; total net demand deposits (average) decreased $68,-709,000; time deposits (average) decreased $21,354,000; clearings week ending today $3,434,229,818; clearings week ending July 31, $3,315,164,212.

FEDERAL LAND BANK BONDS

NEW YORK, Aug. 7.—Over-the-counter Federal Land Bank bond quotations were as follows:

SECURITY.	Bid.	Asked.
4¼s Nov 1958-38 — —	103¾	104
4¼s May 1957-37 — —	100⅞	101⅛
4s May 1958-38 — —	102½	102⅝
4s Nov 1957-37 — —	100⅞	101⅛
4s July 1946-44 — —	110	110¼
3½s May 1955-45 — —	102⅞	103
3s July 1955-45 — —	101¼	101⅜
3s Jan 1956-46 — —	101¼	101⅜
3s May 1956-46 — —	101⅛	101⅜

TODAY'S NEW YORK STOCK MARKET

(COMPLETE)
SPECIAL ASSOCIATED PRESS WIRE.

NEW YORK, Aug. 7.—Total sales today on the New York Stock Exchange amounted to 314,863 shares, compared with 679,880 yesterday, 389,590 a week ago and 865,270 a year ago. Total sales from Jan. 1 to date were 253,975,945 shares, compared with 303,040,714 a year ago and 168,549,952 two years ago.

Following is a complete list of transactions giving sales, high, low, closing prices, and net changes.

Stocks and Ann. Div. in Dollars.	Sales in 100s.	High for Day.	Low for Day.	Close for Day.	Ch'ge. for Day.
A					
Adams M 2.	4	24½	24	24	— ½
Adv Rume 3	3	2¼	2⅛	2⅛	— ⅛
Air Reduc 1a	1	72	72	72	* ¾
AirW E Ap.	2	2¼	2¼	2¼	.....
Ala Jun .60a	2	11⅛	11⅛	11⅛	.....
Allegheny ...	27	2¾	2¾	2⅝	.....
do pf xw.	1	33	33	33	— 1
Al C & D 6.	1	235	235	235	.....
All Stra .20a	23	20⅛	20	20⅛	* ⅛
All C M 1g.	6	68⅛	67⅜	68⅛	* ¾
Amal Lea.	5	6	5½	6	½
Am B N ⅝g	2	28	28	28	.....
Am Bk 1¼g	1	65¾	65¾	65¾	¼
Am Can 4a.	2	109	109	109	.....
do pf 7 .	1	158	158	158	.....
Am Com Alco	1	24	24	24	— ⅛
Am Encaus Til.	2	8¾	8¼	8¼	— ⅛
Am Europ .	1	13	13	13	— ⅛
Am&For Pow	10	9⅛	9	9⅛	.....
do $7 pf.	1	57	57	57	.....
Am H&S 1.	2	14⅛	14¼	14¼	— ⅛
Am H & Lea	7	8	7¾	8	.....
Am Ice .	1	3⅜	3⅜	3⅜	* ⅛
Am Loco .	2	46½	46	46	— ½
do pf.	1	114	114	114	* 1
Am M&F ⅝g	4	20	19¾	20	.....
A Metal ¾g	7	56¾	55⅝	56¾	* ⅛
Am P & L.	7	10⅝	10½	10⅝	.....
do $5 pf 5	1	56	56	56	.....
AR&SS .60 .	9	22	21⅝	22	* ½
A R M 1.10g	44	40⅛	39½	40	— ⅜
Am Seat ¼g	1	26⅜	26⅜	26⅜	— ⅛
Am Sti F1½g	25	97½	95½	96¾	*1½
Am Sti R1½g	1	55¾	55¾	55¾	.....
Am Su T 1a	1	21¾	21¾	21¾	— ⅛
Am T&T 9.	6	171	170¼	170⅜	— ⅝
Am Tob B 5	2	83¼	83½	83¾	— ⅛
Am Type Fd	1	14	14	14	* ⅛
A WW .60g	15	19⅞	19⅝	19¾	* ⅛
Am Woolen.	1	11	11	11	* ⅛
Am Z L&S.	19	16¾	16⅜	16¾	* ½
dopnrpf1¼g	4	69½	68	69½	* ¾
Anacond ⅝g	115	63¼	61¾	63⅛	*1⅛
Armour Ill	7	4¾	4⅝	4⅝	— ⅛
Arm Cork pf 4	1	35¾	35¾	35¾	.....
Arm Cr ⅛ 1.35	17	11⅞	11⅜	11⅞	* ⅛
Arm C 1½g	19	63¼	61⅝	63¼	*1⅜
Assd Dry G	2	17⅞	17⅞	17⅞	.....
AT&SF 2g.	2	37⅞	37⅞	37⅞	— ⅛
Atchis pf 5	3	99⅜	99½	99½	.....
Atl Cst Line	3	50¾	50½	50½	— ⅛
A G&W I pf	1	20¾	20¾	20¾	— ⅛
Atl Refin 1.	3	29	29	29	.....
Atlas Cp .80	1	15½	15⅜	15½	+ ⅛
do pf 3.	1	50¾	50¾	50¾	— ⅛
Aviation Crp	6	6⅞	6⅞	6⅞	— ⅛
B					
Baldwin Loc	7	57⅜	55¾	55¾	.....
do asd.	3	4⅞	4¾	4¾	— ⅛
Balt & Ohio.	11	27⅞	27¼	27⅜	— ⅛
B & Ar 2½g	1	44⅛	44⅛	44⅛	— ⅛
Barb Co ¼g	1	30¾	30¾	30¾	— ⅛
Barnsdall 1.	7	25⅛	25	25	.....
Beld-Hrfrd 2.	1	13	13	13	.....
BendixAv ⅜g	2	20⅜	20¼	20⅜	— ⅛
BenIndLn pf12½g	2	21½	21½	21½	— ⅛
Beth Stl 2½g	23	100	98½	99¾	*1⅜
do 5pc pf 1	5	18½	18¼	18¼	— ⅛
Boeing Airpl.	4	35	34¾	34¾	— ⅜
Bohn Alu 3g	80	86	85	85	.....
BonAmi B 1⅞g	40	42¾	42¾	42¾	— ¼
Borden 1.60 .	3	24¾	24¾	24¾	— ⅛
Borg-Warn 2	5	46¾	46¼	46¼	— ⅜
BridgeptB.40g	13	18⅝	18	18⅛	¼
BriggsMfl1½g	5	45⅛	45	45⅛	— ⅜
Brklyn-Man T	1	33	33	33	— ⅛
BklynMTr2½g	1	22¾	22¾	22¾	.....
Bucyrus-Erie	1	17	17	17	.....
Budd Mfg .	8	10⅛	10	10⅛	.....
do pf 5.	1	84	84	84	— 1½
BuddWhl .20g	3	8½	8⅜	8⅜	— ⅛
BulovaW 4a.	1	57	57	57	.....
BurAdM .65g	2	20	20	20	— ⅛
ButlerBro .60	1	16¾	16¾	16¾	— ⅛
do pf 1½g	3	32¼	32¼	32¼	— ⅛
ButteC&Z.	19	7⅝	7½	7½	— ⅛
Byers Co.	3	20⅛	19½	20⅛	⅝
C					
CallahanZ-Ld	20	4¼	4	4⅛	* ⅛
Calu&Hec .50	116	16⅜	15⅞	16⅜	— ⅛
Camp Wy 1	2	31¾	31¾	31¾	.....
Can D G Ale	19	25½	24¾	24⅝	— ⅝
Canad Pac .	19	12⅝	12½	12⅝	— ⅛
Cann Mills 1g	1	66	66	66	—1
CaroC&O st5	10	95½	95½	95½	— ½
Car&Gen .10g	1	7	7	7	.....
Case J I pf7	20	118	118	118	*3½
Celan 1½g.	16	39⅜	39	39⅜	* ⅛
Cent Fdy. .	3	7⅞	7¾	7⅞	* ⅛
Cer de P.	4	75⅞	75¾	75⅞	*1⅛
Certain-teed	1	13⅜	13⅜	13⅜	— ⅛
do 6 pc pf	80	51½	51¼	51¼	— ⅛
Check Cab.	4	19½	18	19½	*1¾
Ches & O 2.50a	11	53	52½	53	* ⅜
Ch & N W.	4	3¾	3¾	3¾	— ⅛
Chi Gt West	1	2⅜	2⅜	2⅜	.....
Chi M St P&P	4	2⅛	2	2	— ⅛
Chi Pneu T	1	25	25	25	.....
C R I & P.	2	2¼	2¼	2¼	— ⅛
do 6 pc pf	2	4⅜	4⅜	4⅜	— ½
Chrys Cp 5g	32	117⅝	115½	117	— ⅛
C I & Fpf6½g	20	84½	84½	84½	— ⅛
City Strs .	3	8½	8¼	8¼	— ⅛
Clark E 1.60	2	46⅜	46⅜	46⅜	— ⅛
ClevGrBr 1g	3	46	45¾	46	* 1
Cluett Pea 1	2	27¼	27¼	27¼	.....
Col Pal ½g	4	17⅞	17⅝	17⅝	— ⅛
do pfd .6.	1	103	103	103	— ⅛
Coll & A 2a	16	52¼	51¾	52	— ⅜
Col B C S A 40g .	2	29¼	28⅝	29⅛	* ⅜
CF&I 1g. .	1	36¾	36¾	36¾	* ⅛
Colg&E .20g	9	13¾	13½	13¾	.....
Com Cred 4	13	64⅞	64½	64⅞	*1⅛
do pf 4½.	1	108	108	108	.....
ComUnvTr .	7	65⅞	65¾	65⅞	— ⅛
ComISolv.60 .	4	14	14	14	.....
Comwl & Sou	10	2⅞	2¾	2¾	.....
Con Can 2.50	2	52½	52½	52½	— ⅛
Cong-Na 2. .	1	37⅜	37¾	37¾	— ⅛
Consol Aire.	1	22	22	22	— ⅛
Con Coal . .	1	11	10¼	11	* ⅛
do pf . .	1	43	43	43	— ⅛
Con Edis 1½g	6	37	36⅛	37	— ⅛
do pf 5.	1	103¾	103¾	103¾	— ⅛
Con Oil .80a	15	15⅜	15⅛	15⅜	— ⅛
ConRRCuba pf	3	6⅞	6½	6⅞	— ⅛
Con Text. .	2	29¾	29¾	29¾	— ⅛
ContCorp 1.20	2	29¼	29¼	29⅜	— ⅛
Cont Bak B.	1	31¼	31¼	31¼	.....
do pf 8. .	1	92½	92½	92½	* ¾
Con Ins 1.60a	1	38¼	38¼	38¼	.....
Cont Mot . .	6	2⅞	2¾	2¾	.....
ContOfDel 1¼g	6	47½	46⅞	47⅜	* ⅜
Corn Prod 3	3	65⅞	65⅞	65⅞	— ⅛
Crane Co. .	7	50¾	50	50¾	* ¾
Crown C 2. .	4	82½	82	82½	*1⅛
Crown Zeller	12	20¾	20¼	20⅜	* ¼
Crucible Stl.	1	71½	71½	71½	.....
Cuba Co. . .	1	1½	1½	1½	.....
CudahyPck2½g	1	38¼	38¼	38¼	.....
Curtis Pub .	3	10½	10½	10½	— ¼
do pf 7. .	2	74	74	74	.....
Curtiss-Wr. .	13	6	5⅞	6	.....
do A . . .	6	19¾	19⅜	19¾	¼
D					
DayStrs pf1¼g	1	18⅞	18⅞	18⅞	.....
DreiCo pf1.40	4	27½	27⅜	27½	* ⅛
Deisel-W-G 1	1	20¾	20¾	20¾	.....
DelLack & W	3	15⅝	15½	15⅝	* ⅛
Det Ed 5g. .	1	115½	115½	115½	.....
Dia Mat .4a	2	42	41¾	42	.....
D Corp-S .	2	22⅜	22⅜	22⅜	— ⅛
do pf ww5	1	85¼	85¼	85¼	— ⅛
Douglas Airc	7	58½	58	58½	* ⅛
DowCh 2.60g	2	126	126	126	*1
Dul SS&A pf	1	1½	1½	1½	— ⅛
Dup Silk 1.	1	15	15	15	.....
do pf 8 .	150	115	115	115	— ½
du Pont de N 2¾g. . . .		3161	160⅞	160⅞	— ⅛
E					
Eastern Roll.	1	13½	13½	13½	* ¼
East Kod 8.	1	180	180	180	— ¾
Eitingon Sch	3	12¾	12¾	12¾	— ⅜
El Paso N G 1.60 . . .	7	24	23⅞	24	* ⅛
Elk&Mus .18e	1	5⅜	5⅜	5⅜	* ⅛
ElAuL 1.40g	2	38	37⅞	37⅞	* ⅛
El Bond . .	19	11½	11⅜	11½	* ⅛
El Pw & Lt 1	1	67⅞	67⅞	67⅞	— ⅛
El St Bat 2	1	35¼	35¼	35¼	— ⅛
Elk H C pfd	5	5	5	5	— ⅛
Equit Off B.	3	4¾	4¾	4¾	— ⅛
Erie R R. .	2	15¼	15¼	15¼	— ⅛
Evans Pr 1.	1	22	22	22	* ⅛
F					
Fbks Co. . .t60		34½	33⅝	33⅝	— ⅛
do pf . . .t10		23	23	23	— ⅛
Fajardo S 3g	1	50¾	50¾	50¾	— ⅛
Fed Mo .10g	1	6⅜	6⅜	6⅜	.....
Fed W S A	2	3¾	3¾	3¾	— ⅛
Fid P Fire 1 1.60a.	2	39½	39¼	39¼	— ⅛
FirstNB RI½g	1	41½	41½	41½	— ⅛
First NS 2½g	1	41½	41½	41½	— ⅛
Flintkote 1.	1	30¾	30¾	30¾	— ⅛
Follansbee .	1	4½	4½	4½	.....
FoodMach 1a	1	51	51	51	— ⅛
Foster Wheel	1	31	31	31	— ⅛
Freepo S 1g	5	31	31	31	— ⅜
G					
Gair Robert.	2	12⅞	12⅜	12⅞	* ⅛
do pfd 3 . .	1	35	35	35	—1⅞
GarWoodInd 1⅛k . . .	1	13⅛	13⅛	13⅛	— ⅛
GenAmInv .	2	14¾	14¾	14¾	— ⅛
GenAmTr 1½g	1	64	64	64	— ⅛
Gen Bron .60	1	11¾	11¾	11¾	— ⅛
Gen Bronze.	3	8¼	8¼	8¼	.....
Gen Cable .	5	26½	26½	26½	.....
Gen Cig 2ga	4	35⅝	35⅝	35⅝	— ⅛
GenElec .80g	90	57⅜	55⅞	57⅜	* ⅜
GenFoods 2. .	3	37⅜	37½	37½	— ⅛
GenMot2¼g.	45	58	56⅝	58	— ⅛
GenPrSvc .	2	31½	31½	31½	— ⅛
GenRealeUt	1	3½	3½	3½	.....
GenRefrat 2h	3	35¾	35¾	35¾	— ⅛
GenStlCst pf	100	61¼	60½	60½	—1½
Gillette ½g.	1	14¾	14¾	14¾	— ⅛
Gimbel Bros.	4	22⅜	22¼	22⅜	— ⅛
GlidenCo 2a	4	42	41¾	42	— ⅛
do cv pf2¼a	1	52⅝	52⅝	52⅝	— ⅛
Gobel . . .	3	4⅝	4⅝	4⅝	— ⅛
Goeb Br .20a	3	5¾	5¾	5¾	— ⅛
Gdrich 1¼g	6	39⅜	38⅜	39¼	— ⅛
do pfd 5. .	2	80¼	80	80¼	— ⅛
GoodyrT&R1g	22	43	42½

SWING UPWARD IN CORN CARRIES WHEAT ALONG

Former Rises Three Cents at Times and Stands at 1 5-8 - 2 3-8 Higher at Chicago Midsession.

By the Associated Press.

CHICAGO, Aug. 7.—For the first time since 1937 corn strayed started, serious concern for the safety of the crop became manifest today and prices made notable gains.

Complaints that, owing to prolonged hot dry weather, the leaves of corn were firing over widespread areas, Nebraska in particular, hoisted the corn market in extreme of 3 cents a bushel. A majority of traders, however, leaned to belief that, despite need of moisture, the general crop outlook remained favorable, and crop quotations reached were not strongly held.

At the close corn was 1⅝@2⅜c above yesterday's finish, September $1.03⅛@1.02, December 68⅝@69c, wheat unchanged to 1¼c up, September $1.12⅞@1.13⅛, December $1.13⅜@¾, and oats ⅛@½c advanced.

Wheat futures purchases yesterday totaled 47,140,000 bushels, compared with 600,000. Export interest in corn 14,147,000 bushels, and in corn 45,487,000.

Only four cars of domestic corn were received in Chicago today.

Wheat and other grains sympathized with corn price advances. Wheat rose two cents a bushel at some stages.

Provisions averaged higher with grains.

Around midsession corn was 1⅝@2c above Chicago September compared with yesterday's finish. Sept. $1.02⅝, Dec. 68⅝, and wheat was ⅞@1⅛ up, Sept. 1.13⅜, Dec. 1.14⅝. Oats @ ⅛, Dec 67½@68⅛c, corn futures then changed to a¼c advance. Wheat started unran sharply higher. Wheat started changed to 1.13¼. Dec. $1.13⅛@½, and afterward climbed all around.

ST. LOUIS MERCHANTS' EXCHANGE, Aug. 7.—Wheat futures opened fractionally higher. The close was ⅜@⅝c net higher. Liverpool opened 1@1¼d lower. The close was 1⅛@1½d lower. The Winnipeg was irregularly lower at the opening. The close was ½c higher to ¼c net lower.

Argentine wheat and corn opened unchanged.

Local wheat receipts which were 241,500 bushels, compared with 561,000 a week ago and 82,500 a year ago; inspections 146 cars local and 33 through. Corn receipts which were 39,000 bushels, compared with 4500 a week ago and 37,500 a year ago, included 10 cars local and 16 through. Oats receipts which were 30,000 bushels, compared with 64,000 a week ago and 28,000 a year ago included 13 cars local and 2 through.

In the cash grain market today wheat was ½@1c lower. Oats, unchanged. Sales made on the floor of the exchange were as follows:

WHEAT—No. 2 red winter $1.15¼@1.16⅛, No. 3 red winter $1.11½@1.14½, winter 92c@$1.01, mixed hard red winter $1.03@1.09, No. 5 red winter 85½c, No. 2 light garlic $1.13½@1.14, No. 3 light garlic $1.10¾. No. 2 red garlicky $1.10½, No. 3 red garlicky $1.06@1.08½, 4 red garlicky $1@1.02, No. 5 red garlicky 84@89c, No. 2 hard $1.18. No. 3 tough $1.05, No. 4 hard $1.12, No. 4 mixed 89½@95½c.

CORN—No. 2 white $1.17½, No. 3 white $1.16, No. 4 white 31½c, No. 2 white 30¼c, No. 3 mixed 29½c.

OATS—No. 1 white 31½c, No. 2 white 30½c, No. 3 mixed 29½c.

FLOUR—Soft—Short patents, $5.25@6.25; straights and 95 per cent, $5.25@5.50; extra fancy, $4.50@4.75; first clears $4.25@4.50; low grades and second clears $3.75@4.15.

Hard—Patents, $5.75@6.25; straights and 95 per cent, $5.25@5.50; first clears, $4.15@4.65; low grades and second clears, $3.25@4.50. Spring—Standard patents, $7.50@7.75; 95 per cent, $7 straights and second clears, $6.25@6.75; low grades and second clears, $5.25@5.75.

RYE FLOUR—In bulk, jute, white patents, $6; medium, $5.75; medium dark, $5.50; dark, $5.25.

ALFALFA MEAL—New crop leaf meal, $34.50; No. 1 fine ground, $24.50; choice medium, $21—prompt shipment; $22.50; No. 1 medium, $22.50; No. 2 coarse, $21—prompt shipment.

CORN MEAL—Cream meal, $3.15@3.25 per 100 lbs.; standard, 10@15c discount.

COTTONSEEDOIL MEAL—41 per cent, $33.50 per ton.

DIGESTOR TANKAGE—60 per cent, $52.50 per ton in carlots; $54.50 less than carlots.

MEAT SCRAPS—50 per cent, $52.50 per ton in carlots; $54.50 less than carlots.

LINSEED OIL MEAL—30 per cent, $32.50—prompt shipment.

SOY BEAN OIL MEAL—41 per cent, $35.10—prompt shipment.

ST. LOUIS HAY MARKET.

Timothy, $12@15; prairie, $13@16; alfalfa, second cutting, native, $14@16.

FUTURE GRAIN PRICES

ST. LOUIS MERCHANTS' EXCHANGE, Aug. 7.—The following are today's high, low, closing and previous close in local markets and quotations received from other markets:

	High.	Low.	Close.	Prev. Close.
SEPTEMBER WHEAT.				
St. L.	1.12⅞	1.12⅜	1.12⅜	1.12b
Chi.	1.14⅛	1.12⅜	1.13⅛	1.12⅞
K. C.	1.06¾	1.05¾	1.05¾	1.05¾
Minn.	1.26⅛	1.24¼	1.25	1.25⅛
OCTOBER WHEAT.				
Winn.	1.26¼	1.24½	1.25	1.25⅛
Liver.	1.27⅝	1.27½	1.27½	1.29¼
DECEMBER WHEAT.				
St. L.	1.13⅝	1.12⅝	1.12⅝	1.12¾
Chi.	1.14¾	1.13¾	1.13¾	1.13⅝
K. C.	1.08½	107	107¼	107¼
Minn.	1.23¾	121¾	122⅜	122⅞
Liver.	1.28¼	1.28¾	1.28¾	1.28¾
MARCH WHEAT.				
Liver.	1.26⅜	1.26¼	1.26½	128
MAY WHEAT.				
Chi.	1.16¼	1.14⅞	1.15½	1.14¼
K. C.	110	108¾	109¼	108½
Minn.	1.21½	1.21¼	1.21½	1.21⅜
Winn.	1.24¾	1.23½	1.23⅞	1.25⅝
SEPTEMBER CORN.				
St. L.	103	100½	101⅞	102
K. C.	96⅜	94¾	95¾	96⅝
DECEMBER CORN.				
St. L.			68½b	
Chi.	69	67½	68⅝	69
K. C.	66⅜	65⅜	66¼	66¼
SEPTEMBER OATS.				
St. L.	30⅝	29½	29½b	29b
Minn.	28⅜	27½	28	27¾
OCTOBER OATS.				
Winn.	47¾	46⅞	47⅜	46⅝
DECEMBER OATS.				
Chi.	31¼	30¾	30¾	30⅝
MAY OATS.				
Chi.	32¾	32⅜	32⅝	32⅜
SEPTEMBER RYE.				
Chi.	83½	82	82½b	81⅞
DECEMBER RYE.				
Chi.	82½	81	81⅝b	81⅛
MAY RYE.				
Chi.	83¼	81⅞	82½b	81⅞
OCTOBER SOY BEANS.				
Chi.			100b	99a
DECEMBER SOY BEANS.				
Chi.	99	98½	99b	98
MAY SOY BEANS.				
Chi.			1.06b	1.06

British exchange, 4.98.

CHICAGO, Aug. 7.—Grain futures closing prices were as follows: Wheat—September, $1.12⅞@1.13; December, $1.13¼@1.00⅛@¾. Corn—September, May, 69c. Oats—September, 29½@29⅝c; December, 30½c; May, 32¾c. Soy beans December, 98½c. Rye—September, 82½c; December, 81⅛c; May, 81⅞c.

Open interest in grain futures on the Chicago Board of Trade: Wheat—Thursday, 127,801,000 bushels; Wednesday, 127,12,000, week ago, 111,402,000. Corn—Thursday, 44,668,000 bushels; Wednesday, 43,809,000, week ago, 34,218,000.

BOSTON STOCK MARKET

BOSTON, Aug. 7.—Following is a complete list of sales, high, low and closing prices of securities traded in on the Boston Exchange today. Sales in full:

SECURITY.	Sales	High.	Low.	Close.
STOCKS.				
Abbott L 1.60a	50	49½	49½	49½
Advance Alum	600	8⅛	8⅛	8⅛
Arm & Co .55g	100	11¾	11¾	11¾
Ars Equp	50	11	11	11
Asbestos Mfg	350	2	2	2
Astom W cv pf	50	7½	7½	7½
Babbitt A 1.20	50	16	16	16
Bates & Fd .50	200	9	9	9
Borg Warner 2	100	46¼	46¼	46¼
Brown&W 1.05g	100	11⅞	11⅞	11⅞
Bird & Sons	100	12¼	12⅛	12¼
Butler Bros .60	200	10⅛	10⅛	10⅛
do pfd 1½g	50	32½	32½	32½
CenBPS pf .3k	10	68	68	68
Ch-Ill Sec	100	1¼	1¼	1¼
do pfd 1½	100	12¼	12¼	12¼
Cm & S W Ut	450	3¼	3¼	3¼
do $7 pfd	20	52½	52½	52½
Chain Belt 1⅓g	100	59	59	59
Chi Corp	400	4¾	4¾	4¾
do pfd 3	300	43	43	43
Cities Serv	150	3	3	3
Chn Admin	100	1⅞	1⅞	1⅞
Coleman L&S 1½g	100	36	36	36
Con Biscuit .60	200	5	4⅞	4⅞
Cord Corp	550	4¾	4⅝	4⅝
Dodge Mfg .8g	50	23½	23½	23½
Dodge Mfg 1.65g	50	40	40	40
El Household	100	7	7	7
Fuller Mfg .10g	50	4¾	4¾	4¾
Gen Household	50	3⅝	3⅝	3⅝
Gt Lakes D 1a	200	19	18¾	18¾
Hall G Brew 1	100	7⅞	7⅞	7⅞
Hupp Mot	900	3⅞	3⅞	3⅞
Ind Stl Prod .60	100	8⅝	8⅝	8⅝
Jarvis W B 2	100	27¾	27¾	27¾
Kit Drug 1	50	9¾	9¾	9¾
Kendall Mills	100	24⅜	24⅜	24⅜
La Salle Ext	400	3⅜	3⅜	3⅜
Lion Oil Ref 1a	50	29	29	29
Mer & M A .60	150	6	6	6
Mid W Corp	150	10	10	10
Midl Steel 6pc pf	100	1¾	1¾	1¾
do Tpc pfd	100	2¼	2¼	2¼
Miller & H pfd	50	4½	4½	4½
N Bal pf 2.20	50	28	28	28
Peabody C B	100	1½	1½	1½
Pines Winter	100	3	3	3
Pub Ser p 2¼g	200	84½	84½	84½
Quaker S 5	12	70	113	113
Rollins H	550	2⅜	2⅜	2⅜
Sangamo E 1a	100	36⅜	36½	36⅜
Ser Cor B	100	12¼	12¼	12¼
Sawyer St C	300	23½	23½	23½
Scott Dredg	350	4½	4⅝	4⅝
Sund St T .10g	150	20⅝	20½	20½
do rts	450	1-16	1-32	1-32
Swift & Co 1.20	100	24¼	24	24
Utah Radio	500	3⅜	3⅜	3⅜
Walgreen 2	50	27¾	27¾	27¾
Woodall Ind 1	50	10¾	10¾	10¾

Symbols: aPlus extra. ePaid last year. fIn stock. gDeclared or paid in stock. hDeclared or paid in stock. kAccumulated dividends paid this year. *Ex-dividend. †First sale since ex-dividend date or dates. ††Ex-rights.

UNIT'S QUOTATIONS

NEW YORK, Aug. 7.—In the following table will be found the quoted range of prices within which dealers in particular issues are reported willing to trade in the limits of their respective issues:

SECURITY.	Bid.	Asked.
Admin Fd 2nd Inc	27	27
Affiliated F Inc	7	2
Am Business Shrs	10.30	11.33
Boston Fund	1.22	1.35
Bullock Fund	25.32	27.77
Cas Inv Fund	22.25	24.00
Century Shrs Tr	4.60	5.00
Corporate Trust	25.67	27.60
Corporate Trust AA	3.00	
Corp Tr A mod	2.86	
Corp Tr Accum Ser	2.86	
Corp Tr Shrs	3.71	
Diversified Tr B	8.47	
Diversified Tr C	5.16	
Diversified Tr D	5.10	
Dividend Shrs	7.55	8.35
Fund Investors Inc	2.01	2.16
Fund Tr Shrs B	24.35	25.74
Fund Tr Shrs B	6.35	7.00
Gen Investors Tr	5.82	6.30
Group Sec Agriculture	7.12	7.75
Group Sec Automobile	2.06	2.21
Group Sec Building	1.45	1.58
Group Sec Chemical	2.08	2.25
Group Sec Food	1.59	1.73
Group Sec Invest Shrs	.96	1.05
Group Sec Merchandise	1.59	1.73
Group Sec Mining	1.42	1.54
Group Sec Petroleum	1.83	1.98
Group Sec R R Equip	1.53	1.66
Group Sec Steel	1.45	1.58
Group Sec Tobacco	2.21	2.39
Incorp Investors	1.07	1.17
Maryland Fund	25.40	
Nation Invest Tr	9.83	10.76
Nation Wide Secur	28.94	30.71
New Eng Fund	6.57	7.13
Nor Am Tr Shares	19.21	20.66
Nor Am Tr Sh 1955	2.76	
Nor Am Tr Sh 1956	2.56	
Nor Am Tr Sh 1958	3.50	
Quarterly Income Sh	3.30	
Republic Invest Fund	18.18	19.91
Republic Tr Shrs	13.94	14.44
Selected Am Sh Inc	14.80	15.55
Selected Amer Shrs	14.92	16.26
Super of Am Tr A	117.00	120.00
Super of Am Tr AA	4.17	
Super of Am Tr B	2.75	
Super of Am Tr B B	4.33	
Super of Am Tr C	2.75	
Super of Am Tr D	7.96	
Supervised Shrs	7.96	
Trustee Stand Inv C	14.72	15.99
Trustee Stand Inv D	1.15	1.10
Trustee St Oil Shrs D	3.09	
Trustee St Oil Shrs B	7.90	
Trustees' Am Bk "B"	7.76	
Trustees' Industry Shrs	.85	.94
U S Elect L & Po "A"	1.55	1.70
U S El L & Po "B"	17.12	5.17.625
U S El Light & Voting	2.72	2.82
U S Elec Power	2.02	1.10
Wellington Fund	18.75	20.57

BOND TRADE MOVES NARROWLY, QUIETLY

By the Associated Press.

NEW YORK, Aug. 7.—All sections of the bond market moved within narrow limits in quiet trading today. Government issues were steady. Domestic corporates tended fractionally higher.

Rails moved minor fractions each way. Santa Fe 4s edged up around ¼, while Rock Island 4s sagged about ½. Great Northern 4s and New York Central 5s climbed a bit.

Utilities and industrials kept a fairly even front. Consolidated Edison 3¼s improved a major fraction and McKesson & Robbins 5½s added about ¾. Western Union 5s and Youngstown 3½s advanced a trifle.

Foreign issues were neglected and price gains were confined to fractions. German issues gave way slightly while South American loans followed divergent paths.

GAINS IN CURB MARKET FOR FEW SPECIALTIES

NEW YORK, Aug. 7.—A few specialties managed gains in the curb market today but the rest of the list achieved little progress. Interest was apathetic and both offerings and bids were restricted.

Carrier Corp. was up about a point. Sioux Mfg. added a wide fraction and smaller advances were recorded for Consolidated Copper Mines and General Tire.

Ford Corp. was unchanged from yesterday's close. Others in this category included American Cyanamid "B," Electric Bond & Share, International Petroleum, Pennroad and United Gas.

Off a trifle were Cities Service and Creole Petroleum.

Chicago Stock Market

By the Associated Press.

CHICAGO, Aug. 7.—Following is a complete list of transactions today on the Chicago Stock Exchange, giving sales, high, low and closing prices. Stock sales in full; bond sales, 000 omitted:

SECURITY.	Sales	High.	Low.	Close.
STOCKS.				
Abbott L 1.60a	50	49½	49½	49½
Ala P $6pf	*110	65	65	65
Allen&F	1	3¼	3¼	3¼
AlumCo A	*50	151½	151½	151½
†Am CP&L B	30g			4¾
Am C B .60	13	34⅝	34	34⅝
Am H Rub	*50	24	24	24
Am LM.80a	1	27	27	27
†Am Mar	12	1⅞	1⅞	1⅞
Am P&C1½g	*50	51½	51¾	51¾
Anch P F	1	8	8	8
Apex Elec	2	30	29¾	30
Ark N Gas	2	7⅞	7⅞	7⅞
Ark N G A	1	7⅞	7⅞	7⅞
do pf	1	7⅞	7⅞	7⅞
†Ash O&R .40	1	9	9	9
As G&El	1	5¾	5¾	5¾
AtlCF .35g	1	1½	1½	1½
Atlas C w	1	8	8	8
AtlasP1¼g	1	2½	2½	2½
†Aus&S M	1	25½	25½	25½
Auto Prod	2	1¼	1¼	1¼
†Axt Fis A	*25	5¾	5¾	5¾
Bald R½g	1	13¾	13¾	13¾
Bar & Seel A 1.20	*100	16	16	16
†Beech A	15	3	3	3
†Berk&G F	1	2¾	2	2
Bliss EW	4	17¼	16½	17¼
Blue Rib 1.50	1	2⅞	2⅞	2⅞
Bow RB1g	12	33¾	32	33¾
†Breeze C	2	9	9	9
†Brew Aer	3	5¼	5¼	5¼
Brill	1	9½	9½	9¼
Brit Celan	*50	46	46	46
BrownCo pf	*300	83⅞	82	83⅞
Buf N&SP pf 1.60	3	23½	23¾	23½
B H&S1½g	3	30¼	30	30¼
B Lt .162g	5	5	5	5
Car&W A	8	1¼	1¼	1¼
Can Mar W	7	2⅛	2⅛	2⅛
†Carnegi M	3	2⅜	2⅜	2⅜
Carr Cott	5	62	61¾	61¾
†CJW .40g	1	8½	8½	8½
†Catal Am	3	6	6	6
CeMePow pc pf2½k	*10	92¾	92¾	92¾
CenP&L pf 4.81¼k	*25	87	87	87
Cen St El	1	1⅜	1⅜	1⅜
Cities Serv	28	3⅛	3	3
Cl Neon	3	2⅜	2¼	2¼
†Cleve Trac	3	15½	15½	15½
Club Al Ut	1	1¾	1¾	1¾
†C D cv pf	1	4¼	4¼	4¼
Colum O&E	2	7⅞	7⅞	7⅞
†Con B .60	2	25	25	25
Con Co M	41	11½	11¼	11½
†CG&EBal .3.60	5	76	75¼	76
Cons Oil Co	*50	86½	86½	86½
Con Oil-Mex	1	9½	9½	9½
Con R&Stl	6	21¾	21¾	21¾
Copper Ra	2	13¾	13	13¾
†Corn Prod	48	4¾	4¾	4¾
†Cor & Rep	1	6	6	6
Cosden Pet	2	4¾	4¾	4¾
Cr Pet 1½g	7	36⅛	36	36
Crocker Wh	2	14¾	14¾	14¾
†Crott Ber	1	4	4	4
†Crown CP	2	2	2	2
Cry Dil Ref	1	1	1	1
Cuban Tob	1	8½	8½	8½
†Curt Mex	5	1	1	1
Dar Pt ⅛g	1	12½	12½	12½
Den M 1 pf	*40	77	76½	77
†Derby Oil	3	8	8	8
Det Gir .04	1	23	23	23
Dom S & C	1	16⅜	16¼	16⅜
Eag PL.30g	3	22¾	22½	22¾
East G&F	2	6	6	6
do 6 p p3	*50	49	49	49
doprpf4½g	*25	62	62	62
El B & Sh	7	19¾	19½	19¾
†Elec Shares	1	3⅞	3⅞	3⅞
EmGF 7pcp	*50	45½	45½	45¾
†Equity Cor	6	1⅞	1⅞	1⅞
EurEl dist	1	7-16	7-16	7-16
Evans Wall	1	1⅞	1⅞	1⅞
†Ex Cell O	2		6½	6½
cop .40g	1	20¾	20¾	20¾
†Fidelio Br	3	8⅝	8⅝	8⅝
Fink Rub	1	13½	13½	13½
ForML 213g	3	21½	21½	21½
G Firep.55g	1	23½	23½	23½
Gen T & R	2	27⅞	27¾	27¾
Glen Al¼g	3	9½	9¾	9¾
†Gr Nat F	1	3¾	3¾	3¾
Gulf Oil½g	1	57¾	57¾	57¾
Hall L .20g	1	5	5	5
†Hazeltin 3	2	15⅞	15⅝	15⅞
†HearD Str .165g	1	15⅝	15⅝	15⅝
†Heci M.70g	1	15⅜	15⅜	15⅜
†Hew R½g	1	15⅞	15⅞	15⅞
†HoeR&CoA	1	29¼	29¼	29¼
†HRM&S¾g	20	34	32⅞	34
†Ill Z ¾g	*50	30⅜	30⅜	30⅜
Ill C Cn½g	1	35	35	35
In P 1½a	1	20¾	20¾	20¾
InF vtc1.20	*50	24½	24½	24½
†Jeann Gla	1	6½	6½	6½
†K RT ¾g	2	24½	24½	24½
†Kingsb Vr	1	1¾	1¾	1¾
†Kirby Pet	2	5¾	5¾	5¾
LakeSM 4a	2	50¾	50¼	50¾
Lak F&M	2	8	8	8
L TourR1g	1	36	36	36
LeC&A .30	8	9¾	9¾	9¾
†Lt Oil Ut	3	29¼	29¼	29¼
†Lockh Air	1	13⅞	13⅞	13⅞
LoStG .40g	1	11	11	11
Long Is Lt	1	4¾	4¾	4¾
Loudon Pk	1	62¾	62¾	62¾
†Lo L&E.40	1	13⅛	13⅛	13⅛
†MNG .10g	2	5¼	5¼	5¼
†Mer C A81	1	7⅛	7⅛	7⅛
†MC&S pfA	*25	72½	72½	72½
Mesabi Iron	2	1⅜	1⅜	1⅜
MiSTu	1	16	16	16
†Midwd½g	1	3¾	3¾	3¾
†Mid W Ab	3	9¾	9¾	9¾
†Molybden	1	9¼	9¼	9¼
†Mo Cit	3	11¼	11¼	11¼
MountP .60	1	6¼	6¼	6¼
†Na AF vtc 1½g	1	27	27	27
†Nat Bel H	7	2	2	2
Nat Co 3½g	1	12½	12½	12½
†NOPr .80g	1	40	40	40
†N Un Rad	1	1¾	1¾	1¾
†NavO .40a	1	21¼	21¼	21¼
†NEFAs	1		14¼	14¼
6pc pf 6	*100	75½	75½	76
N J Zinc 2a	*150	81½	81	81
†Niag Hu½g	2	14¼	14¼	14¼
†NiaH A w	1	5-16	5-16	5-16
†Nipi M¼g	2	2¼	2¼	2¼
†NARA 1½g	2	51	51	51
†NorEn Oil	1	5-16	5-16	5-16
†Nov-Ag .2	1	32	32	32
Oh Ed pf 6	*25	100	100	100
†Oki N Gas	1	13½	13½	13½
†Pac C ½g	2	10	9⅞	9⅞
Pant Oil	5	7¾	7⅝	7⅝
PP&R .80g	1	30	30	30
Penard ¼e	6	3⅞	3¾	3¾
†Pitts Fork	1	21	21	21
†PPGI 4½g	1	120	120	120
P&Ale .35g	1	9¼	9¼	9¼
Prosper B	2	16⅜	16¼	16⅜
†Red B Oil	3	18	17⅞	18
†Ru FA ½	1	14⅛	14⅛	14⅛
†Rust J & S	1	15	15	15
Ryans Co	2	6	6	6
St Regis Pr	4	8⅝	8⅝	8⅝
†Samso Un	1	5⅞	5⅞	5⅞
†SchiffCo 2	1	21½	21½	21½
Segal L	3	2	2	2
Seib Rub	1	6½	6½	6½
†Sel Ind pr pfd 5½	*50	94	94	94
†Sev Alrc	1	3	3	3
†Shat Den	11	18¼	18	18¼
Sherw-W 4a	*50	132	132	132
Simmons B cv pfd 3	*100	30	29¾	29¾
†SimH & P	1	3¾	3¾	3¾
†Soss M ⅛g	23	5⅝	9	9¼
So Cal Ed pfd 1½g	*20	37½	37½	37½
S Un Gas	1	3¾	3¾	3¾
†So R .20g	1	10¼	10⅛	10⅛
†St C & S 1.60a	1	23¼	23¼	23¼
†do cv p	1	60	59½	59½
†Stl P & Li	3	3⅜	3⅜	3⅜
†SS-L .02g	10	7-16	7-16	7-16
†S R Sp 1g	2	33⅓	33⅓	33⅓
†Sterch BS	1	10¼	10¼	10¼
†SAP ½g	2	10¾	10¾	10¾
†SterI .20a	3	5¼	5¼	5¼
Stet JB½g	*50	19	19	19
Sull Ma	1	19½	19½	19½
†SunO .15g	2	4¾	4¾	4¾
Techni ½g	5	29	28½	28⅜
†Tr-Lux .20	1	4¼	4¼	4¼
Un G C .60	1	16½	16½	16½
Unit Gas	21	9¾	9¾	9¾
Un L&P A	6	6⅝	6½	6½
do cv pf	1	49	49	49
†U S FB⅜g	1	12¾	12¾	12¾
†U S L pf	1	2⅞	2⅞	2⅞
U S Rub R	1	3¾	3¾	3¾
U Stores vt	1	5¾	5¾	5¾
U Ver E 1g	1	3⅞	3⅞	3⅞
†UWP .15g	3	3⅜	3⅜	3⅜
†U Cor vtc	1	3½	3½	3½
Ut P & L	3	9-16	9-16	9-16
Ut & I pf	2	3⅛	3	3⅛
†Ven Pet	2	1⅜	1⅜	1⅜
VogM .80g	1	14¼	14¼	14¼
Wag B .80g	2	22	22	22
†Walk M	2	3	3	3
†Wentwor M .15g	1	4¾	4¾	4¾
†WVa C&C	1	4	4	4
†WoodP .40	1	10	10	10
Wr H .40a	6	6¾	6¾	6¾

NEW YORK CURB

By the Associated Press.

NEW YORK, Aug. 7.—Following is a complete list of transactions today on the New York Curb Exchange, giving sales, high, low and closing prices of all stock and bond transactions:

Security.	Sales	High.	Low.	Close.	Net Ch'ge.
STOCKS.					
†Y Stl D 2½g	1	74	74	74	*1
†Yu G .06g	1	3⅛	3⅛	3⅛	*⅛
SECURITY.	**Sales**	**High.**	**Low.**	**Close.**	
DOMESTIC BONDS.					
Ala Pow 5s 68	2	90⅞	90⅞	90⅞	
do 4½s 67	3	84	84	84	
Am G&E5s 2028	1	107¼	107¼	107¼	
Appal Pow 5s 41	4	92	91⅝	92	
Am P&L 5s 56	5	107	107	107	
Am Elec 4½s 53	2	99¼	99¼	99¼	
As G&L 5s 50	3	52½	52½	52½	
do 5½s 77	3	49½	49½	49½	
do 4½s 49c	7	48½	48¾	48½	
Atl G Lt 4½s 55	2	47½	47½	47½	
Atlas C w	3	99	99	99	
Baldw L 6s38xw	2	162	162	162	
do 6s 38 xw st	3	162	162	162	
Birm El 4½s68	8	88⅜	88¼	88⅜	
Caro P&L5s 56	7	98⅜	98½	98⅜	
Ced R Mfg5s 53	3	113	113	113	
Cen Ill P5 5s 68	1	102¼	102¼	102¼	
Cen Pub S 5s 56	1	93⅜	93⅜	93⅜	
Cen St El5½s 54	3	57¼	57¼	57¼	
do 5s 48	2	58	58	58	
†CitMRy4½s56a	2	97	96	96	
Cin St Ry 6s 55b	30	99	99	99	
Cities Serv 5s 50	13	72¼	71¾	72¼	
Cit S Gas 5½s 42	1	101¾	101⅜	101⅜	
Cit S Pow 5½s52	3	68⅜	68¼	68½	
†ComEd3¼s 65h	21	105½	105	105½	
Cr Ga Ut 4s43at	3	77	77	77	
Det C Gas 6s47a	1	106½	106½	106½	
do 5s 50b	4	106	105½	105½	
Edi ,El I 3½s

THIRD C I O STRIKER CONVICTED UNDER VIRGINIA MOB LAW

Charles Mundy, Who Offered Alibi, Is Sentenced At Covington to Two Years in Prison.

ANOTHER CHANGES PLEA TO GUILTY

Gene Floyd Charges Threats and Convicted Prisoner He Accuses Is Returned to Jail.

By ERNEST KIRSCHTEN.
A Staff Correspondent of the Post-Dispatch.

COVINGTON, Va., Aug. 7.—Charles Mundy, striking employe of the Industrial Rayon Corporation plant here, was convicted yesterday of assault and battery when a member of a mob under Virginia's anti-lynching law.

The verdict was returned at 3:45 p. m. by a jury of Highland County hill farmers in the court of Circuit Judge Benjamin Haden after deliberating for an hour and five minutes. The jury fixed the penalty at two years in the State Penitentiary at Richmond.

On Bond Pending Appeal.

Sentence was at once imposed, but the 29-year-old member of the C I O Textile Workers' Organizing Committee was admitted to bail in $3000 until Sept. 1, to permit his lawyers to perfect an appeal to the Virginia Supreme Court.

Judge Haden overruled a defense motion that the verdict was contrary to the law and the evidence. After thanking the jurors and sending them back to their farms by cab, he turned to the prisoner: "It has been argued that you have been caught between the union on one hand and a big company on the other." He said, "Of course I don't know. But I do know that I wouldn't go to the penitentiary for anybody. If anyone had set me up to do something for which I was convicted and sentenced, I would go to the grand jury and make a clean breast of it in the hope that the judge would set aside the sentence. You know, the light's always burning for the return of a sinner."

One of 15 Indicted.

Mundy was one of 15 striking employes of the Industrial Rayon Corporation to be indicted and was the third to be convicted. The prosecution took a surprising turn yesterday morning when Glen Fowler another of the C I O members under indictment, walked into the Alleghany County courthouse and announced to Judge Haden that he wished to plead guilty.

The State's closing arguments in the Mundy case began with a summation of the testimony of the 15 witnesses called to testify against him in the last two days.

From their stories Prosecutor Collins built up a picture of a mob of 300 or 400 persons gathered outside the plant on July 7 after word had gone out that it was about to be reopened. This mob, he said, set upon returning workers, beat some of them and overturned two automobiles. The testimony clearly showed he went on, that Mundy was a member of the crowd and that he had struck one of the returning workers.

The Virginia law fixes a penalty of from 1 to 10 years for any member of a mob that gathers with the intention of committing violence, he explained, adding that there could be no question that Mundy was a member of such a mob.

He declared:

"The disorder and unlawful conduct that occurred does not belong in this part of the country. Here every man has a right to earn his bread by the sweat of his brow. Gentlemen, your verdict should show that you are in favor of law and order."

Hale Collins, brother of the prosecutor, in opening the defense final statement said:

"This whole case simmers down to a question of whether this young man was outside the plant that morning or whether he was not."

All other evidence as to violence and injunctions had been introduced merely to confuse the jurors, he argued.

Interprets Injunction.

The injunction issued against the strikers applies to everybody in the community, he said. It forbids interference with employes of the plant, but, impliedly, recognizes the right to join a labor union, the right to strike and the right to persuade others to join in the strike.

He questioned the intent of the firm to open its plant that morning. Only 18 workers appeared, he said, although 40 are said to have been summoned. The manufacture of rayon is a continuous process that would need the presence of virtually everyone of the plant's 1000 employes.

"This," said Collins, "was just a scheme to lure these people out there."

The closing word of the defense was that the Commonwealth, despite its talk of violence, had not produced "a single person with so much as a scratch as big as a pinhead."

Before the arguments began, the defense moved to strike out all evidence on ground that the defendant was being improperly prosecuted under the lynch law. It also reserved the right of appeal.

The defendant testified last night.

Mundy flatly denied that he was at the gates of the Industrial Rayon Corporation plant here on the morning of July 7 when an encounter between returning workers, and strikers and their sympathizers marked the re-opening of the mill.

According to testimony of State's witnesses in this trial as well as in two previous ones that resulted in conviction of C I O members, this outbreak came shortly before 7 a. m.

At that time Mundy testified he was at the "soup kitchen," as strikers call the house that they have rented as headquarters.

Mundy is married and the father of a 15-months-old daughter.

28-Year-Old Grandmother and Her Family

—Associated Press Wirephoto.

MRS. JANOS MLINARICS, wife of the mayor of Bajcsa, Hungary, says she is one of the youngest grandmothers. She was born March 25, 1908, and her granddaughter arrived Sept. 18, 1936. Her child, Anne, was born August 25, 1921, and married Joseph Lancos in 1935. From left, MRS. LANCOS, and her husband, MRS. MLINARICS and the grandchild. Mrs. Mlinarics' young son is in front.

GRAND COULEE DAM STRIKE HELD IN ABEYANCE BY C I O

Leader Tells Men to Gather Supplies and Prepare for Walkout Next Week.

By the Associated Press.

GRAND COULEE, Wash., Aug. 7.—Threat of a C I O strike on Grand Coulee dam eased after a decision at a C I O mass meeting last night to "hold the strike in abeyance" until Monday night.

The strike was originally called for today. Leaders of the International Dam Construction Union local, a C I O affiliate, had said they expected to perfect plans for the strike last night. William Hillyer, Chicago C I O representative, advised caution and urged the men to gather supplies and prepare to strike next week.

The strike was voted as a protest against an agreement signed by the M-W-A-K Construction Co., recognizing only unions affiliated with the A. F. of L.

BILL TO RETURN SECURITY FUND TO 13 STATES APPROVED

House Committee to Submit Bill Offered by Missourian for $30,000,000 Refund.

By the Associated Press.

WASHINGTON, Aug. 7.—Legislation to return $30,000,000 unemployment compensation tax collections to states which failed to pass approved compensation laws before Dec. 31, 1936, received approval of the House Ways and Means Committee yesterday.

The committee approved a measure sponsored by Representative Richard M. Duncan of St. Joseph, Mo., which would provide for payments to states that did not have approved laws in 1936 but enacted them this year. The payments would amount to 90 per cent of the taxes paid before Jan. 31, 1938 for 1936 employment.

Social Security Board representatives said 13 states and the territories of Hawaii and Alaska would be entitled to reimbursements under these provisions. The states include Arkansas, Kansas, Missouri, and Illinois.

SAVES DAUGHTER, DRESS AFIRE

Alton Mother Beats Out Flames in Clothes of Child, 4.

Mrs. Leo Willis saved her 4-year-old daughter, Joan, from serious injury yesterday when the child's clothing caught fire as she was playing alone in the yard of their home in Godfrey, Ill., two miles north of Alton. She tore off the clothing, beating at the flames with her hands.

The child, who suffered minor burns of the chest, neck and arms, and the mother, burned on the hands, were treated at St. Joseph's Hospital, Alton. The child apparently had found a match in the yard.

Cincinnati Truck Strike Ends.

By the Associated Press.

CINCINNATI, Aug. 7. — Cincinnati's strike of long-distance trucking employes ended yesterday with announcement by the Teamsters and Chauffeurs' Union that firms involved had signed agreements calling for a 48-hour work week and pay increases of nearly 20 per cent. The 2500 strikers returned to work today.

MOTHER DROPS FIGHT FOR ABDUCTED CHILD

Foster Parent, Who Gets Back Chicago Baby, Denies Cash Deal.

By the Associated Press.

CHICAGO, Aug. 7.—The real mother of little Donald Horst, Lydia Nelson, gave him up today to his foster parents, well-to-do Mr. and Mrs. Otto Horst.

Attorney John E. Johnson, who said he represented "all parties," announced she signed a consent of adoption permitting the Horsts permanent custody of the 31-month-old boy who was spirited away from the Horst home last Tuesday.

Thus ended, Johnson said, a threatened court fight between two mothers for the custody of the dark-eyed lad only a few hours after he was ordered to bed with a slight fever in the orphanage where he was placed temporarily after his "abduction."

Doctors said the illness was due to excitement.

Johnson indicated that formal adoption proceedings would be instituted in court Monday.

The lawyer issued a statement which said Miss Nelson consented to surrender the boy "for the baby's welfare, because I know the Horsts are financially able to take good care of him."

Assistant State's Attorney Wilbert F. Crowley, meanwhile, announced that no criminal charge would be filed against Fred Ewert, an ex-convict who helped carry the child away last Tuesday.

Miss Nelson admitted taking the baby by force from Mrs. Horst with the aid of John Regan who, she said, was the father of the child, and their friend, Ewert. Authorities said none would be prosecuted for abduction.

After she signed the adoption consent, Miss Nelson wept in the office of Attorney Johnson. Mrs. Horst, who had participated in the settlement, sought to console her.

"I am so happy I am numb," Mrs. Horst said. She denied that money was involved in the adoption agreement.

"It was not a kidnaping for ransom, and Ewert will be released," Crowley said. "We are convinced it was not Ewert who telephoned a demand for $5000 ransom to Mrs. Horst, if there was such a demand."

Ewert, 35 year sold, was arrested for questioning early today in the home of a brother after being missing since the child was taken last Tuesday from the arms of Mrs. Otto Horst. Police said he readily admitted driving the car in which Donald was placed by Lydia Nelson and John Regan, who claim to be the real parents of the baby.

Ewert said he did it "as a favor" and that he didn't know why he ran away afterward. He said he did not consider their action a law violation.

Assistant Corporation Counsel Michael Rosinia, who yesterday sought a warrant charging Dr. John A. Rose, the physician attending at Donald's birth, with falsifying the birth certificate purporting to assert the Horsts' parentage, said today he expected Rose to submit voluntarily to questioning Monday.

12-Year-Old Runaway Girl Found.

By the Associated Press.

ALTON, Mo., Aug. 7.—Found hiding in a barn, 12-year-old Neta Combs was returned home yesterday after more than 100 persons had carried a 12-hour search for her in the wooded Ozark hills. Sheriff Charles Ferrell said the girl had attempted to run away from the home of her foster father, Henry Combs. He said she spent Thursday night without food in a neighbor's barn.

BABY BORN IN POST-MORTEM OPERATION MAKES GAINS

Doctors at Philadelphia Hospital Hopeful for Girl Weighing 3½ Pounds.

By the Associated Press.

PHILADELPHIA, Pa., Aug. 7.—Medical science had won its first round in a fight for the life of three and one-half pound Frances Mary Boccassini and turned today to problems of feeding and encouraging the baby to breathe without the aid of oxygen.

On the second day since she was delivered in an operation one minute after her mother died, her chances to live appeared definitely brighter.

Dr. William G. Turnbull, superintendent, said after a midnight visit to the baby's room in the Philadelphia General Hospital he was "pleased with the baby's condition."

Dr. John Corbit, assistant chief surgeon who performed the post-mortem delivery, slept last night for the first time in more than 36 hours. He said he was increasingly hopeful because the baby was crying at intervals and breathing regularly in the miniature oxygen tent he built of X-ray film and adhesive tape.

The doctors said they would continue to strengthen the baby with injections of saline solution and would continue feeding her glucose, water and two drams of milk every two hours.

AIDS OF INVENTOR WHO DIED SEEK HIS SECRET FORMULA

Financial Backers Ask Court to Name Trustee to Open Safe Deposit Vault.

To gain access to a secret formula for hardening steel which has been locked in a safe deposit vault since the death in 1929 of the inventor, 12 claimants to an interest in the formula filed suit in Circuit Court yesterday, asking that George G. Gambrill be appointed to hold it as trustee.

Gambrill, president of the Elsenstadt Manufacturing Co. and one of the plaintiffs, was one of a group who aided the inventor financially while he was working on the process. The inventor, Robert E. Reeves, was a retail jeweler.

Gambrill said to a Post-Dispatch reporter that the commercial value of th eformula had not been determined. Reeves came across the process accidentally, Gambrill said, while working in his shop.

When the formula was placed in a safe deposit box, in the Mercantile-Commerce Bank and Trust Co., it was arranged that the box could be opened only in the presence of Reeves, Gambrill and Roscoe C. McCullough, former United States Senator from Ohio, who was another of Reeves' backers.

FRANCO AIDS AT WEDDING

Lithuanian Prince to Wed Daughter of Infante Carlos Aug. 16.

LAUSANNE, Switzerland, Aug. 7.—Wedding plans announced today disclosed that representatives of Spanish Insurgent Generalissimo Francisco Franco will attend the marriage Aug. 16 of Princess Dolores of Bourbon and Prince Auguste Czartoryski of the Lithuanian house.

The list of guests said representatives of Franco would be present but did not give their names. Former King Alfonso of Spain is now in Lausanne for the wedding, but it was stated former Queen Victoria Eugenia would not attend. Princess Dolores is a daughter of the Infante Carlos of Spain.

KIRKWOOD STARTS TEST CASE

City Asks Court to Force County to Sell Out Tax Delinquents.

The City of Kirkwood filed a mandamus suit against County Collector Willis W. Benson in Circuit Court at Clayton yesterday, seeking to compel him to proceed with the sale of real estate in Kirkwood on which taxes have been delinquent for five years or more.

Benson said the suit was a friendly action to determine whether sale of Kirkwood property for delinquent taxes was his responsibility. Other cities in the county, he said, conduct their own tax sales.

WEATHER CONDITIONS IN OTHER CITIES

(From Weather Bureau Reports.)

	Barometric pressure at 7 a. m.	Temp. at 7 a. m. today	Highest yesterday	Lowest last night	Precipitation last 24 Hours
Asheville, N. C.	30.10	64	84	62	.00
Atlanta	30.10	74	92	72	.01
Boise, Ida.	29.94	60	90	58	.00
Boston	30.06	74	90	70	.00
Buffalo, N. Y.	30.02	72	86	68	.10
Cairo, Ill.	29.98	76	92	76	.00
Chicago	30.00	72	88	70	.00
Cincinnati	30.06	68	82	64	.72
Columbia, Mo.	29.90	74	90	74	.32
Dallas, Tex.	29.96	76	96	76	.00
Denver	29.84	66	90	64	.00
Des Moines	29.84	72	90	72	.00
Detroit	29.98	72	82	70	.00
Duluth	29.84	68	90	66	.00
Havre, Mont.	29.96	52	86	50	.00
Kansas City	29.84	82	96	80	.00
Little Rock	29.98	74	96	74	.00
Los Angeles	29.94	62	86	62	.00
Louisville	30.06	76	84	68	.10
Memphis	30.04	76	90	76	.00
Miami	30.10	86	90	82	.18
Minneapolis	29.82	76	94	74	.00
Mobile, Ala.	30.08	78	88	74	.02
Nashville, Tenn.	30.06	74	90	72	.02
New Orleans	30.08	80	90	78	.46
New York	30.04	74	86	74	.00
Norfolk, Va.	30.04	78	88	74	.00
Oklahoma City	29.88	78	104	78	.00
Omaha	29.76	76	98	76	.00
Philadelphia	30.06	74	92	74	.00
Phoenix, Ariz.	29.82	78	106	78	.00
Pittsburgh	30.02	68	90	66	.48
Portland, Ore.	30.04	82	78	62	.00
St. Joseph, Mo.	29.80	82	98	80	.00
St. Louis	29.96	74	90	72	.00
Salt Lake City	29.92	66	82	62	.02
San Antonio	29.96	74	100	74	.00
San Francisco	29.92	54	62	54	.00
Santa Fe, N. M.	29.88	62	86	60	.00
Seattle	30.04	58	68	56	.00
Shreveport	30.02	74	94	74	.00
Springfield, Ill.	29.96	72	88	70	.00
Whingt'n, D. C.	30.00	76	90	74	.10

NLRB CRITIC DEMANDS ROOSEVELT FIRE SIX

Inventor Writes President That He Is Prepared to Petition for Impeachment.

By the Associated Press.

STAMFORD, Conn., Aug. 7.—Lester P. Barlow, Stamford inventor demanded in a letter to President Roosevelt, made public today, the removal from office of six Federal officials, including three cabinet members, as a result of a hearing held here recently by the National Labor Relations Board.

Barlow, who was threatened with Federal prosecution after he had interrupted the hearing with a denunciation of the N L R B members as "Reds" and its proceedings as a "racket," asserted he would start circulation of a petition to Congress for the impeachment of Mr. Roosevelt if within a week "there is no indication on your part that the above demanded removals will take place in the immediate future."

The six officials named in the letter were Postmaster-General Farley; Attorney-General Cummings; Secretary of Labor Perkins; David Moscowitz, N L R B attorney; Mrs. Elinor M. Herrick, N L R B regional director, and Louis Y. Gaberman, Assistant District Attorney at Hartford.

Barlow, one-time associate of the late Senator Huey P. Long in the "share-the-wealth" movement, said in the letter that after the hearing, statements were published "of your appointed bureaucratic terrorists to the effect that this writer would be arrested and prosecuted by Federal agents."

He asserted his demand for the removal of the group of officials "is my answer to your bureaucratic terrorists."

The inventor charged the President with permitting "to all appearances, the label of your approval to be placed upon the terroristic tactics of the C I O."

Barlow criticized the N L R B last week while it was conducting a hearing on charges filed against the Yale and Towne Manufacturing Co. by the C I O. He formerly was employed by the company.

Subsequently, company attorneys expressed the opinion that the hearing was conducted "fairly and with dignity."

Barlow has not been connected with the concern for a long time but has been privately opposing the C I O in its attempts to unionize the Yale and Towne workers.

N L R B EXAMINER APOLOGIZES, DROPS 'STRIP TEASE' CHARGE

Says Offense Was Committed by Another Company, Not One in Harlan Hearing.

By the Associated Press.

HARLAN, Ky., Aug. 7. — Trial Examiner Irving G. McCann of Washington, cnducting a hearing here on Wagner Act violation charges against the Clover Fork Coal Co., Kitts, Ky., formally dismissed that part of the National Labor Relations Board complaint charging the company put on "strip tease" shows on nights the United Mine Workers of America held organization meetings.

Then he apologized "for embarrassing it (the company) with charges of acts committed by another company." He did not say what company had committed the acts in question.

The Clover Fork concern has denied it staged performances with "lewd and immoral women," as charged in the complaint, to lure its employes away from the union meetings.

The Clover Fork Co.'s defense probably will begin today.

Student Enrollment in St. Clair County.

An increase in high school students and a decrease in elementary school pupils is shown in the report of the superintendent of schools of St. Clair County, Illinois. Last year there were 22,040 enrolled in grade schools and this year only 21,643 attended classes; high school enrollment in 1937 was 6736; in 1936, 6454.

Cornice Fall Injures Passerby

Associated Press Wirephoto.

HEAVY section of a West Madison Street building in Chicago fell yesterday, shattering windows and covering the sidewalk with stone. One man was injured.

WOULD HAVE MRS. GARRETT'S CASKET SEARCHED FOR WILL

Claimant Thinks Maid, Now Dead, May Have Hidden Papers of Wealthy Widow.

By the Associated Press.

PHILADELPHIA, Pa., Aug. 7.—A claimant to the $20,000,000 estate of the late Henriette E. Garrett asked the Orphans' Court yesterday to have her casket searched to see whether a will was hidden therein when she was buried nearly seven years ago.

The claimant is Mrs. Henrietta Garrett Ferguson, of Haverford, Pa., who said she is the namesake of Mrs. Garrett.

In her petition she intimated that Mrs. Garrett's personal maid, now dead, may have hidden a supposed will in the casket because the last known will of Mrs. Garrett was not pleasing to the maid. Mrs. Ferguson received $10,000 in the known will and the maid $8000.

Mrs. Ferguson averred that she and Carthage Churchville, the maid, witnessed Mrs. Garrett's will in 1924; that afterward Mrs. Garrett told Mrs. Ferguson that she had made complete disposition of her estate. She also averred that the maid had ample opportunity to remove papers before the arrival of administrators.

Mrs. Garrett's husband, Walter, a snuff manufacturer, died in 1895, leaving her approximately $6,000,000. This had grown to $17,000,000 when she died in 1930.

UNEMPLOYED YOUTH KILLS MOTHER, TWO SISTERS, SELF

Says in Note He Did It "In Sense of Mercy"; Lost Job Because of Poor Vision.

By the Associated Press.

PITTSBURGH, Pa., Aug. 7.—Bernard Gregor, jobless bookkeeper, killed his widowed mother, two sisters and himself, yesterday, leaving a note saying, "I do it in a sense of mercy and hope we go so quick and by all means demand that we be cremated."

He fired six bullets from a new rifle into the bodies of his mother, Mrs. Anna Gregor, 47 years old; Mary Ann, 15, and Betty, 25. The seventh bullet he sent through his own mouth. He was 20. Another brother, Frank, found the bodies in two upstairs bedrooms of their West End home when he returned from work. A sister, Alice, escaped because she was employed as a governess with a family in suburban Crafton. Bernard Gregor had to give up his work six weeks ago because of poor vision, another sister, Alice, said.

The note stated:

"I am the only one who knows what I intend to do. . . . We, we are getting worse. It's terrible. We can't last very long this way, so I'll try to solve life's problems for as many of us as I can. . . ."

STENCH JAR BREAKS WINDOW

Watchman at Scott Cleaning Co. Says Taxi Driver Threw Missile.

Horace Wilkinson, watchman at the Scott Cleaning Co., 3829 Olive street, reported to police that a taxicab driver threw a jar of stench fluid against a plate glass window at the establishment at 4:30 o'clock this morning, cracking the window.

Wilkinson said a Black and White taxi stopped across the street and the driver got out and threw the jar, which smashed on the sidewalk after glancing off the window. The taxi was driven east in Olive street, the watchman said. Police were informed there was no labor trouble at the Scott plant.

Boy Drove Auto, Mother Jailed.

By the Associated Press.

OMAHA, Aug. 7.—Mrs. Violet Chandler, 41 years old, grocery store operator, went to jail yesterday for permitting her 13-year-old son to drive her automobile. Traffic Court Judge Dennis O'Brien fined her $25 on a charge of permitting a minor to drive an automobile, and Mrs. Chandler, unable to pay the fine, went to jail to serve the fine out at the rate of $2 a day. She said she had sent the boy out to make a delivery.

MARKET BOAT BURNS NEAR SITE OF FIRE ON STEAMER

Three Men Aboard Craft on Chesapeake Bay Escape in Launch.

By the Associated Press.

BALTIMORE, Aug. 7. — The 53-foot market boat, Augusta C. Quinn, was burned early today near Seven-foot Knoll in the Chesapeake Bay. Three persons aboard were taken off by a motorboat.

The craft burned within a few hundred yards of where the bay steamer, City of Baltimore, was destroyed by fire nine days ago with the loss of three lives. The still smouldering hulk of the steamer was still aground off Bayside Beach.

The Augusta C. Quinn, bound to Baltimore with a load of watermelons from Virginia points, was operated by Randolph Thomas, 52 years old, of St. George's Island. Also aboard were his son, Carroll Thomas and Bradley Rice, both of St. George's Island.

Origin of the fire was not immediately determined. Witnesses at Bayside Beach said flames spread rapidly.

While spectators were watching the flames on the small boat, fire broke out again in the wreckage of the City of Baltimore. The latter has been smouldering since it burned. The new flames were in the forward part of the boat.

Many of the residents of the beach, who assisted in the rescue work from the bay steamer, put out today to give aid to the crew of the market boat.

HEARING IN POLICEMEN'S CASE AT DEARBORN PUT OFF

Commission to Investigate Legality of Judge's Recommendation on Ford Disturbance.

DETROIT, Mich., Aug. 7.—The Dearborn Safety Commission voted yesterday to cite six members of the Police Department with neglect of duty during disturbances attending a union attempt to distribute hand bills at the gates of the Ford Motor Co. plant May 26.

The commission deferred hearings, however, until Sept. 13. James E. Greene, Dearborn's corporation counsel, said a test of the legality of a one-man grand jury investigation by Common Pleas Judge Ralph W. Liddy, who recommended the officers be cited, would be completed by that time. If the investigation is legal, Greene said, fulfillment of the grand jury's recommendations is mandatory. Judge Liddy recommended that the six members of the Police Department be either discharged or disciplined.

They are Inspector Charles W. Slamer, Sergt. Jeff Dean, Patrolmen Allen E. Wasser, Fred Herman and Clarence Snider and Netta Hitchcock, a police matron.

8-INCH RAIN IN DROUTH AREA

Minnesota Families, Routed From Farms, Seek State Aid.

By the Associated Press.

ST. PAUL, Minn., Aug. 7.—Accounts of torrential rains in Northwestern Minnesota, with families marooned by floods and crops wiped out in some districts, prompted a State investigation today.

Senator E. L. Tungseth of Thief River Falls headed a group which came here seeking aid from the State. He said approximately 1200 families, routed from their farms, were being cared for by Federal agencies. He said 17,000 acres were inundated in four counties alone. "We just won't be able to get along without some form of work relief program," the Senator said. Reports were that rainfall totaled eight to 11 inches in three days last week over an area parched by drouth 12 months ago.

Congress Passes Jurors' Pay Bill.

WASHINGTON, Aug. 7. — The Senate joined the House yesterday in voting to restore $4-a-day for Federal Court jurors. It sent to the White House a bill repealing a section of the 1933 economy act, which had reduced it to $3.

PARLEY CONTINUES ON PLYMOUTH TIE-UP

Auto Union Charges Chrysler Corporatioin Is Bent on Making Case Against Men.

By the Associated Press.

DETROIT, Aug. 7.—Representatives of the Plymouth Motor Co., division of the Chrysler corporation and of the United Automobile Workers of America return today to a conference that in three days has produced no indication of when the huge Plymouth plant, which normally employs 11,000 persons, will reopen.

Union leaders postponed a trip to Milwaukee to attend their national convention to take part in a new parley, although Richard Frankensteen, organizational director for the U A W, charged the corporation was more concerned with "building a case" against the union than in seeking to restore production in a slack season.

Company spokesmen on their part said they had twice offered to reopen the plant, but could obtain from union conferees no assurance that U A W members would return to work.

Each faction has repeatedly accused the other of violating an agreement reached last March, following a strike which tied up all Chrysler divisions.

Meanwhile, 11,000 Plymouth employes and approximately 10,000 men and women in tributary factories remained idle.

The union demands reinstatement of four men discharged Wednesday after the beating of two members of an independent labor organization of Chrysler employes, avowedly formed as a rival to the U A W. The company asserts the attack on the independents touched off disturbances in which 10 men were injured, leading to a riot call to Detroit police.

A sit-down strike of U A W members in a key department in protest against the dismissal of their fellows necessitated the general closing order, the corporation said.

The union referred to the stoppage as a "lockout" and contended its members laid down their tools only after the company had turned off the power in the plant, effectively stopping production lines.

AMERICAN DANCER MISSING IN PARIS; RANSOM DEMANDED

Police Say She Left Hotel in Hurry Three Days After Her Arrival.

By the Associated Press.

PARIS, Aug. 7.—Police reported today they were seeking Jean de Koven, 22-year-old American dancer, after they were informed she disappeared two weeks ago and that ransom letters had been received by her aunt. The letters demanded $500 from the aunt, Ida Sackheim.

The aunt first reported the girl's absence to the United States Embassy, which asked the police to make an investigation.

Detectives said a preliminary inquiry showed that Miss de Koven was friendly with an unidentified young man and may have left voluntarily.

The aunt reported that three days after the dancer left the hotel where they were staying, a letter was received demanding $500 and threatening to kill the girl if it were not paid.

Officials said the dancer left the hotel hurriedly three days after she arrived in Paris last month with her aunt. She left a message with the hotel manager informing Miss Sackheim she was "going away."

ILLINOIS OFFICIAL'S MOTHER TAKEN OFF PENSION ROLLS

Parent of A. M. Thompson, State Industrial Officer, Had Been Getting $8 a Month.

By the Associated Press.

SPRINGFIELD, Ill., Aug. 7.—Gov. Henry Horner ordered yesterday that the mother of Anderson M. Thompson of Marion, State industrial officer and Democratic State Central Committeeman, be removed from the old age pension rolls.

The records show that Thompson's mother, Mrs. Lucinda Thompson of Marion, had received an $8 monthly pension for 13 months. "She has no business on that roll," the Governor said, quoting Thompson as saying he hadn't authorized the pension application.

Thompson was elected to the Democratic State Committee in April, 1936, running on the Horner ticket, and also has held the $5000 yearly job on the State Industrial Commission. Horner said Williamson County officials were responsible under the old law for giving the pension to the politician's mother.

NEWLYWED HURT IN CHARIVARI

Shot With Pistol He Carried As Revelers Tossed Him in Air.

Special to the Post-Dispatch.

BLYTHEVILLE, Ark., Aug. 7.—Joe Corbin, 19-year-old bridegroom of Caruthersville, Mo., is in a serious condition at the Blytheville hospital from an accidental gunshot wound suffered Tuesday night at a charivari. Beside his bed is his bride, 15.

Corbin was shot through the left thigh by a pistol which he carried in his hip pocket. The pistol was discharged as the revelers tossed him through the air. At first the injury was thought to be minor but an infection developed. He and Miss Viccie Tucker were married Monday. They were visiting her parents, Mr. and Mrs. Tom Tucker, at Cottonwood Point, Mo., when about 50 men and boys surprised them.

CARDS 7

Seabiscuit

Sets Track R Pumpkin Be Juveniles at

Special to the Post-Dispatch.

BOSTON, Aug. 7.—Shattering the Charles S. Howard's great campaigner Massachusetts Handicap, mile and an Downs, to his growing list of conquests.

The mighty four-year-old bay son of Hard Tack covered the nine furlongs in the sizzling time of 1:49 flat under the crushing impost of 130 pounds, clipping two-fifths of a second off Top Row's track standard. The victory was the seventh in a row for Sea Biscuit and brought his earnings for the year close to the $150,000 mark.

Jockey J. Pollard was astride Sea Biscuit in the mile and an eighth race and he brought the colt into the lead in the stretch. From there on it was all Sea Biscuits. The colt won by a length from Mrs. E. D. Jacobs' Cabellero II, with H. C. McGehee's Fair Knightess third and Raoul Walsh's Grand Manitou fourth. Thirteen started.

A crowd of 40,000 witnessed the great race on which upwards of $125,000 was wagered. Sea Biscuit was an even-money choice.

Pumpkin Captures Saratoga Special.

By the Associated Press.

SARATOGA SPRINGS, Aug. 7.—John Hay Whitney's Pumpkin, a speedy son of Tetratema, defeated eight other two-year-olds in the six furlongs of the Saratoga Special today. Dewitt Page's Maetall was a nose back in second place with third money going to Warren Wright's Bull Lea.

Favored at 9 to 5, Pumpkin set all the pace and held off Maetall's stretch challenge to score in a photo finish. Maetall, which ran second all the way, was another two lengths in front of Bull Lea. Then came C. V. Whitney's Dauber, Mrs. Ethel V. Mar's C-Note, The Chief, stablemate of Dauber, Hal Price Headley's Bourbon King, William Ziegler Jr.'s Red Glare and Mrs. Dodge Sloane's War Peril.

Under the conditions of the stake, America's most sporting horse race, all of the purse of $8000 went to the winner. The victory was Pumpkin's second in three starts this year.

The Chief, winner of the National Stallion Stakes, disappointed his following for the second straight Saratoga race. He broke slowly, moved up to fifth and then dropped back to sixth and finished more than six lenghts back of the winner.

MERCEINA WEISS IS BEATEN IN MINNESOTA TENNIS TITLE EVENT

ST. PAUL, Minn., Aug. 7.—George Pryor, Oklahoma City, set back Russell Ball of El Paso, Tex., in straight sets, 11—9, 6—4, 6—1, to enter the final round of the Minnesota State open tennis tournament.

Pryor will battle for the championship Sunday with the winner of the Wes Painter-John Shostrum match scheduled tomorrow.

The women's end of the tourney was taken over by Elizabeth Deike of Los Angeles, national Public Parks champion, and St. Paul's Elizabeth Kesting.

The latter rallied to outlast Merceina Weiss of St. Louis, 4—6, 6—1, 7—5, for a finalist position opposite Miss Deike, who triumphed rather easily over Aase Bratvold of Winnipeg, 6—0, 6—1.

'Nationals' Win Junior Game, 2-1

Pitchers had the upper hand as two teams of all-stars of the Municipal Athletic Association's Junior League met at Sportsman's Park at noon today. The group designated National League defeated the American League team, 2 to 1 in seven innings.

Pitchers Mugavero, Fisher, and Dix of the American Leaguers limited the winners to four hits and Pitchers Olson and Wiesler of the National Leaguers were equally stingy. Umpires Bill Klem and Lee Ballanfant of the National League handled the game which started at 11:30 a. m. and concluded at 1 p. m.

ST. LOUIS POST-DISPATCH

Sports Section

PART TWO. ST. LOUIS, SATURDAY, AUGUST 7, 1937. PAGES 1—4B

CARDS 7, PHILLIES 4 (5½ Innings); MEDWICK, MIZE HIT HOMERS

Seabiscuit Wins $50,000 Stake, Chilean Horse Second

Sets Track Record; Pumpkin Beats Top Juveniles at Saratoga

Special to the Post-Dispatch.

BOSTON, Aug. 7.—Shattering the track record, Seabiscuit, Charles S. Howard's great campaigner today added the $50,000 Massachusetts Handicap, mile and an eighth classic at Suffolk Downs, to his growing list of conquests.

The mighty four-year-old bay son of Hard Tack covered the nine furlongs in the sizzling time of 1:49 flat under the crushing impost of 130 pounds, clipping two-fifths of a second off Top Row's track standard. The victory was the seventh in a row for Sea Biscuit and brought his earnings for the year close to the $150,000 mark.

Jockey J. Pollard was astride Sea Biscuit in the mile and an eighth race and he brought the colt into the lead in the stretch. From there on it was all Sea Biscuits. The colt won by a length from Mrs. E. D. Jacobs' Cabellero II, with H. C. McGehee's Fair Knightess third and Raoul Walsh's Grand Manitou fourth. Thirteen started.

A crowd of 40,000 witnessed the great race on which upwards of $125,000 was wagered. Sea Biscuit was an even-money choice.

Pumpkin Captures Saratoga Special.

By the Associated Press.

SARATOGA SPRINGS, Aug. 7.—John Hay Whitney's Pumpkin, a speedy son of Tetratema, defeated eight other two-year-olds in the six furlongs of the Saratoga Special today. Dewitt Page's Maetall was a nose back in second place with third money going to Warren Wright's Bull Lea.

Favored at 9 to 5, Pumpkin set all the pace and held off Maetall's stretch challenge to score in a photo finish. Maetall, which ran second all the way, was another two lengths in front of Bull Lea. Then came C. V. Whitney's Dauber, Mrs. Ethel V. Mar's C-Note, The Chief, stablemate of Dauber, Hal Price Headley's Bourbon King, William Ziegler Jr.'s Red Glare and Mrs. Dodge Sloane's War Peril.

Under the conditions of the stake, America's most sporting horse race, all of the purse of $8000 went to the winner. The victory was Pumpkin's second in three starts this year.

The Chief, winner of the National Stallion Stakes, disappointed his following for the second straight Saratoga race. He broke slowly, moved up to fifth and then dropped back to sixth and finished more than six lenghts back of the winner.

GEHRIG HITS HOME RUN AND TRIPLE, YANKS BEAT INDIANS

Special to the Post-Dispatch.

NEW YORK, Aug. 7.—Lou Gehrig continued his sensational batting as the Yankees defeated the Cleveland Indians here today before 15,000 persons, 6 to 3. Gehrig hit a home run and a triple to aid Charley Ruffing in scoring his fifteenth victory of the season. Gehrig's homer was his twenty-seventh of the season and his eighth in the last eight days.

After the Indians had taken a two-run lead in the opening inning, the Yanks tied the score in their third when Lyn Lary's fumble and three hits scored two runs.

Lou Gehrig put New York into the lead with his twenty-seventh home run of the season, hit in the fifth inning with no one on base and two out.

Hale's double and Sullivan's triple, in the seventh, kept the Indians in the ball game but Gehrig again supplied the punch that put the Yanks far out in front in the last half of the same inning. Crosetti was hit by a pitched ball, Rolfe singled and when then came a break, DiMaggio forced Rolfe but Kroner, trying for a double play threw the ball away, Crosetti scoring. Then Gehrig tripled, scoring DiMaggio and driving Harder out of the box. Brown, a southpaw replaced him and walked Dickey. Powell, recovered from his recent injury, batted for Henrich, flied to Campbell and Gehrig scored the third run of the inning. Lazzeri then fouled out to end the inning.

Neither side scored thereafter.

Baseball Scores

NATIONAL LEAGUE

	1	2	3	4	5	6	7	8	9	T.	H.	E.
BOSTON AT CHICAGO												
	0	0	0	0	8	0	0	0	8	12	0	
CHICAGO												
	0	0	4	0	0	2	0	0	0	6	12	1

Batteries: Boston—Gabler and Mueller; Chicago—Lee, Root, French, Bryant and Hartnett.

BROOKLYN AT CINCINNATI

0 0 0 0 0 1 0 0 0 1 7 1

CINCINNATI

0 1 3 0 0 0 0 0 X 4 11 2

Batteries: Brooklyn — Butcher and Phelps; Cincinnati—Derringer and Lombardi.

AMERICAN LEAGUE

	1	2	3	4	5	6	7	8	9	T.	H.	E.

SECOND GAME.

DETROIT AT WASHINGTON

1 1 0 1 4

WASHINGTON

1 0 1 0

Batteries: Detroit—Bridges and York; Washington—Chase and Millies.

(FIRST GAME)

DETROIT AT WASHINGTON

Club.	1	2	3	4	5	6	7	8	9	R.	H.	E.
Detroit	0	0	0	0	0	0	3	0	0	3	7	1
Washton	0	2	0	0	0	0	0	0	0	2	7	0

Batteries: Detroit—Lawson and York; Washington—Ferrell and Millies.

CLEVELAND AT NEW YORK

2 0 0 0 0 1 0 0 3 7 1

NEW YORK

0 0 2 0 1 0 3 0 X 6 8 0

Batteries: Cleveland—Harder, Brown and Sullivan; New York—Ruffing and Dickey.

CHICAGO AT BOSTON

1 1 0 0 0 0 2 0 4 11 0

BOSTON

1 0 1 0 0 0 0 2 1 5 13 0

Batteries: Chicago—Lyons and Rensa, Boston—Grove and Desautels.

Postponed Game

NATIONAL LEAGUE.

New York at Pittsburgh, rain.

Pumpkin Beats Top Juveniles at Saratoga

Nationals' Win Junior Game, 2-1

Pitchers had the upper hand as two teams of all-stars of the Municipal Athletic Association's Junior League met at Sportsman's Park at noon today. The group designated National League defeated the American League team, 2 to 1 in seven innings.

Pitchers Mugavero, Fisher, and Dix of the American Leaguers limited the winners to four hits and Pitchers Olson and Wiesler of the National Leaguers were equally stingy. Umpires Bill Klem and Lee Ballanfant of the National League handled the game which started at 11:30 a. m. and concluded at 1 p. m.

BROWNS BEAT MACKMEN, 4-1; BELL HITS HIS 11TH HOME RUN

WET BUT GENUINE

BROWNS.	AB.	R.	H.	PO.	A.	E.
Knickerbocker ss	3	1	1	1	1	0
West cf	3	0	0	1	0	0
Vosmik lf	3	0	1	3	0	0
Clift 3b	3	0	0	2	4	0
Bell rf	2	1	2	0	0	0
Hemsley c	3	0	0	0	0	0
Davis 1b	2	0	1	9	0	0
Carey 2b	2	1	1	2	3	1
KNOTT P	2	1	1	0	1	0
Totals	23	4	7	18	9	1

ATHLETICS.	AB.	R.	H.	PO.	A.	E.
Moses rf	3	1	1	0	0	0
Dean 1b	2	0	0	8	0	0
Werber 3b	3	0	0	1	1	0
R. Johnson lf	2	0	1	2	0	0
Hill cf	1	0	0	1	0	0
Peters 2b	2	0	0	1	3	0
Parker ss	2	0	0	1	2	0
Brucker c	2	0	0	4	1	0
CASTER P	0	0	0	0	1	1
TURBEV'LE P	1	0	0	0	1	0
Rothrock	1	0	0	0	0	0
Totals	19	1	2	18	9	1

Rothrock batted for Caster in third.
Game called end of sixth, rain.

Innings.	1	2	3	4	5	6
BROWNS	0	1	3	0	0	0—4
ATHLETICS	1	0	0	0	0	0—1

Summary—Runs batted in—Johnson, Bell, Vosmik (2). Two base hits—Carey. Home runs—Bell. Sacrifices—Dean. Double plays—Clift, Carey to Davis. Left on bases—Philadelphia 2, St. Louis 3. Bases on balls—Off Knott 1, off Turbeville 1. Struck out—By Caster 3. Hits—Off Caster 7 in 3 innings; off Turbeville none in 3 innings. Losing pitcher—Caster. Umpires—Geisel, Summers and Basil. Time of game—1hr. 10m.

By a Special Correspondent of the Post-Dispatch.

PHILADELPHIA, Aug. 7.—Behind Jack Knott's two-hit pitching, the Browns defeated the Athletics, 4 to 1, in an abbreviated contest in the first half of today's doubleheader. After six innings, rain, which started to fall while the Browns were at bat in the second inning, forced a cancellation of the game as well as the second half of the scheduled twin bill.

The Browns won by bunching five hits with an error against George Caster in the third inning. Beau Bell hit his eleventh homer of the season in the second round.

The game:

FIRST INNING — BROWNS — Knickerbocker struck out. West flied to Hill. Vosmik struck out.

ATHLETICS — Carey dropped Moses' easy pop fly. The Browns protested, claiming Carey had held the ball momentarily, but the claim was not allowed. Dean sacrificed. Knott to Davis. Werber grounded to Clift, Moses holding second. Johnson singled to left, scoring Moses. Hill flied to Vosmik. **ONE RUN.**

SECOND—BROWNS—Rain began falling as the Browns went to bat. Clift struck out. **Bell tied the score with a home run into the lower left field stands. It was his eleventh homer of the season.** Hemsley fouled to Werber. Davis singled to center. Davis was out stealing, Brucker to Peters. **ONE RUN.**

ATHLETICS — Peters grounded to Clift. Parker flied to West. Brucker popped to Clift.

THIRD—BROWNS—Carey doubled past Werber. Knott beat out a slow roller to Caster, sending Carey to third and when Caster picked up the ball and threw wild to first, Carey scored and Knott went to second. Knickerbocker bunted safely, Knott taking third. Caster threw out West. Vosmik singled to left, scoring Knott and Knickerbocker. Clift flied to Johnson. Bell singled to center, sending Vosmik to third. Hemsley struck out. **THREE RUNS.**

ATHLETICS—Rothrock batted for Caster and grounded to Davis. Moses singled to left. Dean forced Moses, Carey to Knickerbocker. Werber flied to Vosmik.

FOURTH—BROWNS—Turbeville went in to pitch for the Athletics. Davis popped to Dean. Carey rolled to Werber. Turbeville tossed out Knott.

ATHLETICS—Johnson grounded to Knickerbocker. Hill walked. Peters hit into a double play, Clift to Carey to Davis.

FIFTH—BROWNS—Peters threw out Knickerbocker. West went out the same way. Vosmik rolled to Parker.

ATHLETICS — Clift threw out Parker. Brucker out, Davis unassisted. Turbeville flied to Vosmik.

SIXTH—BROWNS—Clift flied to Johnson. Bell walked. Hemsley hit into a double play, Peters to Parker to Dean.

ATHLETICS—Carey threw out Moses. Dean fouled to Clift. Werber popped to Carey. The game was stopped as rain, which had continued falling continuously caused a halt. The rubber covers were brought out and placed over the infield. After a 30-minute delay, the game was called.

When Feller Fanned Gehrig

—Associated Press Wirephoto.

Bob Feller, strike-out marvel of the Cleveland Indians, fanning Lou Gehrig, iron man first baseman for the Yankees, in the first inning of yesterday's game. Feller's fast one is on its way up; Gehrig is ready for the swing and Pytlak is ready to receive the ball. Umpire Johnson called the third strike.

The F Table

NATIONAL LEAGUE.
(Not Including Cardinals' Game.

	Won.	Lost.	Pct.	Win.	Lose.
Chicago	62	35	.639	.643	.633
New York	57	40	.588	.592	.582
CARDINALS	51	44	.537	.542	.531
Pittsburgh	50	45	.526	.531	.521
Boston	47	47	.475	.480	.470
Cincinnati	40	55	.421	.427	.417
Brooklyn	39	56	.411	.417	.406
Philadelphia	40	59	.404	.410	.400

AMERICAN LEAGUE.
(Not including game at Washington.)

	Won.	Lost.	Pct.	Win.	Lose.
New York	66	29	.695	.698	.688
Boston	56	37	.602	.606	.596
Chicago	57	40	.588	.580	.582
Detroit	55	39	.585	.589	.579
Cleveland	43	50	.462	.468	.457
Washington	40	52	.435	.441	.430
BROWNS	32	62	.340	.347	.337
Philadelphia	27	65	.293	.301	.290

Yesterday's Results.

NATIONAL LEAGUE.
Cardinals, 10; Philadelphia, 7.
Chicago, 12-6; Boston, 3.
New York, 6; Pittsburgh, 3.
Cincinnati, 3; Brooklyn, 1.

AMERICAN LEAGUE.
Boston, 7; Chicago, 3.
Detroit, 10; Washington, 3.
New York, 7; Cleveland, 6 (10 innings).
Only games scheduled.

Tomorrow's Schedule.

NATIONAL LEAGUE.
Philadelphia at St. Louis.
New York at Pittsburgh.
Boston at Chicago.
Brooklyn at Cincinnati (two games).

AMERICAN LEAGUE.
Browns at Philadelphia.
Cleveland at New York.
Chicago at Boston.
Detroit at Washington.

GRAY'S COLUMN

It Could Happen.

ST. LOUIS never has been able to boast of a homebred world champion of the ring and yet, strange as it may sound, it is quite possible that before long two St. Louisans will be battling for the same world title.

We might even draw on the imagination and picture the battle for the crown taking place in St. Louis, although the probabilities are that the match will be so attractive that New York promoters will outbid us for it.

BEAUHULD.

'Who are the men? Well, let the announcer tell you: "In this corner Henry Armstrong of St. Louis, lightweight champion of the world, and in the other corner, also of St. Louis, the challenger, Billy Beauhuld."

The possibility is borne out by the situation today, in the lightweight class, although neither boy now is titleholder and neither is matched with the present champion, Lou Ambers.

* * *

Must Eliminate Puerto Rican.

IT'S only a step to the setup pictured, however. The next fighter to get a chance at the title will be Pedro Montanez, Puerto Rican mulatto, rated almost as highly as the St. Louis Negro, Henry Armstrong. Montanez is matched with Ambers for the title and he is a red-hot choice to beat his opponent.

After that fight, the logical match will be between the winner and Armstrong. Armstrong has

Continued on Page 2, Column 7.

HARRELL REMOVED AFTER WALKING 6 IN LESS THAN 2 INNINGS

By J. Roy Stockton.

Southpaw Bob Weiland was held over for Sunday duty and Ray Harrell was given another chance as a Cardinal starting pitcher in the second game of the series with the Phillies today. Hugh Mulcahy, who was credited with the Phillies' only 1937 victory over the Cardinals, was Jimmy Wilson's pitching selection.

Joe Medwick hit his twenty-second home run of the season with Mize on base to feature the Cards' three-run rally in the first inning. The four-bagger put Medwick into a tie with Mel Ott of the Giants for the home run leadership of the National League.

Harrell was wild from the very start. He walked the first two batters to face him on eight straight balls, and then issued four more basese on balls before he was removed in the second inning in favor of Si Johnson. But the Phillies had bunched one of those walks along with a triple by Grace, who himself scored the second run for his team on an infield out.

The Cardinals picked up another run in the last of the second, but the Phillies tied the score, 4-4, with two runs in their third.

Mize hit his fifteenth home run o fthe season with Stuart Martin on base to put the Cards ahead in the fifth, and before the side was retired, another had crossed the plate and Kelleher replaced Mulcahy on the mound for Philadelphia.

It was Ladies' day and about 6000 women and about 3000 cash customers attended.

Sears, Ballanfant and Klemm were the umpires.

The game:

FIRST—PHILLIES — Herschel Martin walked. Young also walked, Harrell throwing eight balls without a strike. Klein flied to Terry Moore. Stuart Martin made a good stop and threw out John Moore. Camilli was purposely passed, filling the bases. Whitney popped to Mize.

CARDINALS—Terry Moore bunted safely towards third. Stuart Martin sacrificed, Mulcahy to Camilli. Mize singled to center, scoring Terry Moore. **Medwick hit into the left field bleachers for his twenty-second home run of the season, and scored behind Mize.** Padgett walked. Gutteridge lined to Herschel Martin. Brown forced Padgett, Young to Scharein. **THREE RUNS.**

SECOND — PHILLIES—Scharein walked. Grace tripled to left center, scoring Scharein. Brown threw out Mulcahy, Grace holding third. Stuart Martin threw out Herschel Martin, Grace scoring. Young walked. Klein walked and so did Harrell—to the showers. It was the sixth base on balls he had issued, and Si Johnson took over the pitching job for the Cardinals. John Moore flied to Medwick. **TWO RUNS.**

CARDINALS—Whitney threw out Owen. Si Johnson walked. Young dropped Terry Moore's pop fly but threw to Scharein in time to force Si Johnson at second. Terry Moore stole second. Stuart Martin singled to right, scoring Terry Moore. Mize walked. Medwick forced Mize, Whitney to Young. **ONE RUN.**

THIRD — PHILLIES — Camilli doubled to right. Whitney singled to left, scoring Camilli. Scharein bunted safely toward third, Whitney stopping at second. Grace bounced a single over Gutteridge's head, scoring Whitney. Scharein stopping at second. Mulcahy hit into a double play, Stuart Martin to Brown to Mize. Herschel Martin fouled to Owen. **TWO RUNS.**

CARDINALS — Mulcahy threw out Padgett. Gutteridge grounded to Scharein. Brown grounded to Camilli.

FOURTH — PHILLIES — Young popped to Gutteridge. Klein walked. John Moore forced Klein, Brown unassisted. Camilli popped to Stewart Martin.

CARDINALS—Arnovich replaced Klein in left field for the Phillies. Whitney threw out Owen. Si Johnson was called out on strikes. Terry Moore grounded to Young.

FIFTH—PHILLIES — Whitney walked. Scharein sacrificed, Si Johnson to Mize. Stuart Martin threw out Grace, Whitney moving to third. Brown threw out Mulcahy.

CARDINALS — Stuart Martin walked. **Mize hit a home run into the left-field bleachers, his fifteenth of the season, and scored behind Stuart Martin.** Scharein threw out Medwick. Padgett triplied against the wall in center. Kelleher replaced Mulcahy on the hill for the Phillies. Gutteridge hit to Scharein, and Padgett beat the throw to the plate. Brown flied to Arnovich. Owen singled through short on the hit-and-run play, sending Gutteridge to third. Owen stole second. Gutteridge tried to steal home, but was out, Kelleher to Grace. **THREE RUNS.**

SIXTH — PHILLIES—Herschel Martin walked. Young was safe on Stuart Martin's fumble. Arnovich popped to Mize. John Moore flied to Terry Moore, Herschel Martin moving to third. Stuart Martin threw out Camilli.

SCORE BY INNINGS

	1	2	3	4	5	6	7	8	9	T.
PHILADELPHIA AT ST. LOUIS										
	0	2	2	0	0	0				
CARDINALS										
	3	1	0	0	3					

Cardinals' Box Score

(5 Innings)

PHILADELPHIA.

	AB	R	H	O	A	E
H. Martin cf	2	0	0	1	0	0
Young 2b	1	0	0	1	3	0
Klein lf	1	0	0	0	0	0
Arnovich lf	0	0	0	1	0	0
J. Moore rf	3	0	0	0	0	0
Camilli 1b	2	1	1	8	0	0
Whitney 3b	2	1	1	0	3	0
Scharein ss	1	1	1	2	2	0
Grace c	3	1	2	2	0	0
MULCAHY P	3	0	0	0	2	0
KELLEHER P	0	0	0	0	1	0
TOTALS	18	4	5	15	11	0

CARDINALS.

	AB	R	H	O	A	E
T. Moore cf	3	2	1	1	0	0
S. Martin 2b	1	1	1	1	4	0
Mize 1b	2	2	2	8	0	0
Medwick lf	3	1	1	1	0	0
Padgett rf	2	1	1	0	0	0
Gutteridge 3b	3	0	0	1	0	0
Brown ss	3	0	0	2	3	0
Owen c	3	0	1	1	0	0
HARRELL P	0	0	0	0	0	0
S. JOHNSON P	1	0	0	0	1	0
TOTALS	21	7	7	15	8	0

ILLINOIS SOFTBALL MEET OPENS AUG. 15

By the Associated Press.

DANVILLE, Ill., Aug. 7.—The Illinois State Amateur Softball tournament, to open here Aug. 15, has thus far drawn entries from Peoria, Palestine, Robinson, Effingham, Champaign, Urbana, Kankakee, Watseka and Danville.

Peoria Caterpillars are the defending champions. The tourney winner will represent Illinois in national competition at Soldier Field, Chicago.

Deadline for managers to send their entries to Norval Crane, Danville, tourney manager, was set for Aug. 10. Two games will be played each night of the tourney.

PAM BARTON MAY NOT DEFEND U. S. HONORS

By the Associated Press.

LONDON, Aug. 7.—Pam Barton, British holder of the U. S. women's golf championship, may not defend her title. After losing the British championship at Turnberry and playing through a strenuous campaign on the continent, she suffered a minor nervous breakdown and it will not be known until mid-August whether she'll be able to make the trip.

PARLEY CONTINUES ON PLYMOUTH TIE-UP

Auto Union Charges Chrysler Corporatioin Is Bent on Making Case Against Men.

By the Associated Press.

DETROIT, Aug. 7.—Representatives of the Plymouth Motor Co., division of the Chrysler corporation and of the United Automobile Workers of America return today to a conference that in three days has produced no indication of when the huge Plymouth plant, which normally employs 11,000 persons, will reopen.

Union leaders postponed a trip to Milwaukee to attend their national convention to take part in a new parley, although Richard Frankensteen, organizational director for the U A W, charged the corporation was more concerned with "building a case" against the union than in seeking to restore production in a slack season.

Company spokesmen on their part said they had twice offered to reopen the plant, but could obtain from union conferees no assurance that U A W members would return to work.

Each faction has repeatedly accused the other of violating an agreement reached last March, following a strike which tied up all Chrysler divisions.

Meanwhile, 11,000 Plymouth employes and approximately 10,000 men and women in tributary factories remained idle.

The union demands reinstatement of four men discharged Wednesday after the beating of two members of an independent labor organization of Chrysler employes, avowedly formed as a rival to the U A W. The company asserts the attack on the independents touched off disturbances in which 10 men were injured, leading to riot call to Detroit police.

A sit-down strike of U A W members in a key department in protest against the dismissal of their fellows necessitated the general closing order, the corporation said.

The union referred to the stoppage as a "lockout" and contended its members laid down their tools only after the company had turned off the power in the plant, effectively stopping production lines.

AMERICAN DANCER MISSING IN PARIS; RANSOM DEMANDED

Police Say She Left Hotel in Hurry Three Days After Her Arrival.

By the Associated Press.

PARIS, Aug. 7.—Police reported today they were seeking Jean de Koven, 22-year-old American dancer, after they were informed she disappeared two weeks ago and that ransom letters had been received by her aunt. The letters demanded $500 from the aunt, Ida Sackheim.

The aunt first reported the girl's absence to the United States Embassy, which asked the police to make an investigation.

Detectives said a preliminary inquiry showed that Miss de Koven was friendly with an unidentified young man and may have left voluntarily.

The aunt reported that three days after the dancer left the hotel where they were staying, a letter was received demanding $500 and threatening to kill the girl if it were not paid.

Officials said the dancer left the hotel hurriedly three days after she arrived in Paris last month with her aunt. She left a message with the hotel manager informing Miss Sackheim she was "going away."

ILLINOIS OFFICIAL'S MOTHER TAKEN OFF PENSION ROLLS

Parent of A. M. Thompson, State Industrial Officer, Had Been Getting $8 a Month.

By the Associated Press.

SPRINGFIELD, Ill., Aug. 7.—Gov. Henry Horner ordered yesterday that the mother of Anderson M. Thompson of Marion, State industrial officer and Democratic State Central Committeeman, be removed from the old age pension rolls.

The records show that Thompson's mother, Mrs. Lucinda Thompson of Marion, had received an $8 monthly pension for 13 months. "She has no business on that roll," the Governor said, quoting Thompson as saying he hadn't authorized the pension application.

Thompson was elected to the Democratic State Committee in April, 1936, running on the Horner ticket, and also has held the $5000 yearly job on the State Industrial Commission. Horner said Williamson County officials were responsible under the old law for giving the pension to the politician's mother.

NEWLYWED HURT IN CHARIVARI

Shot With Pistol He Carried As Revelers Tossed Him in Air.

Special to the Post-Dispatch.

BLYTHEVILLE, Ark., Aug. 7.—Joe Corbin, 19-year-old bridegroom of Caruthersville, Mo., is in a serious condition at the Blytheville hospital from an accidental gunshot wound suffered Tuesday night at a charivari. Beside his bed is his bride, 15.

Corbin was shot through the left thigh by a pistol which he carried in his hip pocket. The pistol was discharged as the revelers tossed him through the air. At first the injury was thought to be minor but an infection developed. He and Miss Viccie Tucker were married Monday. They were visiting her parents, Mr. and Mrs. Tom Tucker, at Cottonwood Point, Mo., when about 50 men and boys surprised them.

MERCEINA WEISS IS BEATEN IN MINNESOTA TENNIS TITLE EVENT

ST. PAUL, Minn., Aug. 7.—George Pryor, Oklahoma City, set back Russell Ball of El Paso, Tex., in straight sets, 11—9, 6—4, 6—1, to enter the final round of the Minnesota State open tennis tournament.

Pryor will battle for the championship Sunday with the winner of the Wes Painter-John Shostrum match scheduled tomorrow.

The women's end of the tourney was taken over by Elizabeth Deike of Los Angeles, national Public Parks champion, and St. Paul's Elizabeth Kesting.

The latter rallied to outlast Merceina Weiss of St. Louis, 4—6, 6—1, 7—5, for a finalist position opposite Miss Deike, who triumphed rather easily over Asse Bratvold of Winnipeg, 6—0, 6—1.

WALKER SETS NEW HIGH-JUMP RECORD IN STOCKHOLM MEET

AMERICAN ACE BEATS FORMER WORLD MARK BY SLIGHT MARGIN

San Romani Captures 1500 Meter Race in Good Time—Two Other Firsts for U. S. Team.

By the Associated Press.

STOCKHOLM, Aug. 7. — Melvin Walker, American high jumper, broke the world record yesterday with a leap of 2.08 meters (6 feet 9 29-32 inches). Walker missed his first two tries for the new record height, then skimmed over on the third attempt, barely touching the bar. He received a tremendous ovation from the crowd for his feat.

Walker's jump surpassed the accepted record of 2.07 meters (6 feet 9¾ inches) held jointly by his Ohio State University teammate, Dave Albritton, and Cornelius Johnson of Compton, Cal.

Americans won three other events. Archie San Romani of Emporia, Kan., who failed to break the world mile record the previous day because he pulled up too soon, mistaking the finish line, won the 1500 meters in the good time of 3:59.4. Perrin Walker of Georgia took the 100-meter dash in 10.7 seconds and Phil Levy of Stanford University won the discus throw at 49.30 meters (161 feet 8 63-64 inches).

Oberweger of Italy was second with a toss of 49.25 meters in the discus. Schnable of Sweden trailed San Romani, timed in 4:00.6 while Caldana of Italy and Vogelsang of Germany both were timed in 11 seconds for the 100.

POLISH GIRL IS WINNER OVER SARAH FABYAN

By the Associated Press.

EAST HAMPTON, N. Y., Aug. 7. —Jadwiga Jedrzejowska, hard hitting Polish champion, today won the Maidstone Club's invitation tennis tournament, defeating Mrs. Sarah Palfrey Fabyan, third ranking player from Boston, 6—2, 6—3.

Mrs. Fabyan made a harder fight than the scores indicate, breaking the Polish girl's service in the opening game of the first set and leading 3—1 in the second.

In the end, she was unable to hold her leads. Miss Jedrzejowska's drives carried too much sting and were too consistently deep for the New England star to make any headway.

Rifle Tourney Opens.

The first annual intersectional rifle matches, sponsored by the 138th Infantry, got under way early today at the National Guard range on the Missouri River with approximately 100 shooters expected to compete in the four events comprising the opening day's program.

The 138th Infantry range is located on the Missouri Bottom road, one-half mile north of the St. Charles Rock road.

LAST NIGHT'S FIGHTS

By the Associated Press.

MT. PLEASANT, Mich.—Jimmie Adamick, 188, Midland, Mich., knocked out Jack Krantz, 192, Gary, Ind. (1).

ST. PAUL, Minn.—Edwin Wenstob, 171, Edmonton, Altoona, outpointed Fred Lenhard, 172¼, White Bear Lake, Minn. (10).

SIOUX CITY, Ia.—Jackie Wilson, 127, Pittsburgh, outpointed Al Manriquez, 129, Sioux City (10).

ATLANTIC CITY, N. J.—Johnny Hutchinson, 130, Philadelphia, outpointed Cristobal Jaramillo, 127, Puerto Rico (10); Young Gene Buffale, 148, Philadelphia, outpointed Mickey Serrian, 147½, Scranton, Pa. (10).

LONG BRANCH, N. J.—George Daly, 137, England, outpointed Mike Plakin, 138, Freehold, N. J. (8).

NORWALK, Conn.—Johnny Bellus, 134, New Haven, Conn., technicaly knocked out Phil Baker, 133, Norwalk (10); Red Hutchins, 123, Athens, Ga., outpointed Eddie McGraw, 125, Hartford, Conn. (4).

MOREHEAD CITY, N. C.—Red (Tiger) Lewis, 170, Richmond, Va., knocked out Jack Steed, 169, Greensboro, N. C., 169 (5); Leo Myers, 182, Pueblo, Colo., decisioned Al Gaynor, 180, Baltimore.

HOLLYWOOD, Cal. — Joey Alcanter, 134½, Kansas City, drew with Wally Bally, 135½, Los Angeles (10); Nick Peters, 135, New York, outpointed Angel Soliz, 136, Los Angeles (6); J. J. Cutrone, 180, New York, outpointed Red O'Malley, 185, San Diego (4); Jose Sosta, 155, Argentina, drew with Johnny Folio, 157½, West Virginia (8).

Minor League Results.

INTERNATIONAL.
Newark 8-3, Rochester 6-4.
Baltimore 6, Toronto 1.
Jersey City 4, Montreal 1.
Buffalo-Syracuse, doubleheader postponed.

AMERICAN ASSOCIATION.
Toledo 11, Milwaukee 5.
Columbus 6, Kansas City 1.
Minneapolis 9, Indianapolis 7.
(Only games.)

SOUTHERN ASSOCIATION.
Little Rock 3, New Orleans 1.
Memphis 9, Birmingham 5.
Nashville 5, Atlanta 1.
(Only games.)

TEXAS.
Tulsa 5, Oklahoma City 2.
Fort Worth 5, Dallas 0.
Galveston 2-0, Houston 0-2.
San Antonio 10, Beaumont 7.

PACIFIC COAST.
Sacramento 5, San Francisco 2.
Missions 9, Seattle 7.
Oakland-12, Los Angeles 4.
San Diego 4, Portland 3 (12 innings).

NEW YORK-PENN.
Elmira 12, Trenton 1.
Albany 9, Wilkes-Barre 6.
Williamsport 5-5, Hazleton 4-2.
Scranton 5, Binghamton 1.

WESTERN ASSOCIATION.
Springfield 8, Joplin 4.
Muskogee 7, Bartlesville 5.
Hutchinson 8, Ponca City 4.

Looks Close, But the Ump Called Mize Out

Johnny Mize, on second base following a double which scored two runs, tried for third on an infield grounder by Medwick. He was thrown out by Scharein at third, as shown above. Ballanfant is calling the play and Whitney is making the putout.

Cards Spot Phillies Seven Runs and Then Win Contest

By J. Roy Stockton.

When Dr. Branch Rickey, the great pennant surgeon, gets around to the fall and winter operations on the Cardinals, let's hope he doesn't make a mistake and do any cutting that might endanger the fighting spirit of the Redbirds.

It's remarkable the way this 1937 team, floundering for weeks on the brink of the second division, has fought in the face of misfortune, inadequate manpower and a seemingly insurmountable lead held by the Chicago Cubs.

There was that 7-6 victory the other day, the result of a five-run rally in the ninth inning, snatching a game from the hands of the Boston Bees. A late-inning, three-run rally won another game of that series and then yesterday's remarkable display of courage as the Gas House Gang overcame a seven-run Philadelphia lead to take the first game of a series with Jimmy Wilson's sluggers, 10 to 7.

Plenty of Fighting Spirit.

You could expect such striving and spirit if first place were within reach. But for weeks the players must have realized that the pennant was not for them this year. Of course there was a flash of hope in the hearts of even the more timid when they learned that Branch Rickey had actually found an Abe White and brought him as reinforcements in the hour of great need. But when the magic No. 22 on Abe's uniform blouse failed to shock the enemy into a slump and Abie went the way of the Sieberts and the Cunninghams and the Delkers and the Hunts—off to Rochester—you easily have expected a mighty let-down.

But there's good stuff in the hearts of these 1937 Cardinals, even if they do kick too many grounders and throw too many home run balls, and go into batting tail-spins in what might have been crucial series.

Yes, there's a lot of gimp to this team and perhaps there is hope for the future. Certainly it was difficult enough to be brave and have a stiff upper lip, not to mention a threatening bat, when the scoreboard showed a seven-run lead for the Phillies and that the Cubs were increasing their first place margin by beating the Bees twice.

But there was no quitting on the part of this Cardinal team. Mike Ryba, that handy man from the mines, started the Redbirds on their way back, bouncing a single off Pitcher Claude Passeau's hand. Terry Moore, a stout-hearted Irish lad who has kept up his courage in the face of a batting weakness that threatened to make him shuffle off to Buffalo, or Rochester or Columbus, followed with a single to left. Stauart Martin flied out, but the strong arm of Johnny Mize sent a double against the screen in right field and Terry Moore followed Ryba home and the Phillie lead had been reduced by two.

Padgett Starts Rally.

And that was only the beginning. Don Padgett, a freshman who would like some of the October pie the Cardinal seniors have tasted, opened the fourth inning with a single to center. Don Gutteridge, who also could use a little extra folding money, cracked one to left and Jimmy Brown, who could play a whale of a Cyrano with proper nasal decorations, turned a pop fly to left into a single, filling the bases.

Mickey Owen, who boyishly always is doing the wrong thing, but showing encouraging improvement nevertheless, couldn't get his bat out of the way of an outside pitch and grounded to Camilli, but Padgett scored and the other runners advanced as Mickey was being retired. Then Ryba, the versatile Pole, singled again, his hit to right driving in Gutteridge and Brown. Terry Moore was hit by a pitched ball and Stuart Martin singled to center, scoring Ryba. The powerful Mize was good for another single, his third straight hit and Terry Moore raced home with the tying run.

It was easy after that, of course. A team always is softened when the opponents have overcome a seven-run lead. Jimmy Wilson sent Passeau to the showers and called on the rubber-armed Sylvester Johnson after Mize's hit had tied the score, but while Sylvester stopped that rally, he was pounded for three runs in the sixth to make it a Cardinal victory. Terry Moore doubled, Mize walked, Medwick doubled and Padgett singled to account for the three runs.

Ryba's display of air-tight pinch-pitching was one of the bright features of the afternoon. Mike took over with one out, runners on first and second and two balls and no strikes called on Scharein in the third. Atwood's double against the left field wall drove in two runs before he could end that frame, but thereafter Mike was master. During his six and two-thirds innings on the hill he held the Phils to four hits and after the third he was in danger only in the ninth, when he lost control for a time.

Browne batted for Johnson and walked to open the ninth and Herschel Martin's grounder bounced off Stuart Martin's glove for a single. Grace batted for Young and walked, filling the bases, and there was action in the bull pen. But Mike pitched out of the jam. Klein helped by lining into a double play and then Johnny Moore grounded to Stuart Martin to end the contest.

PLAY BEGINS IN CLAYTON TENNIS TITLE TOURNEY

By Davison Obear

The Clayton tennis championship tourney is scheduled to begin this afternoon at 2 o'clock on the Clayton Municipal courts at Price and Ladue roads. First round matches in the singles will open the program. Entries for the doubles close this afternoon at 4 o'clock, with play starting tomorrow.

Ray Wiese, former Washington University player, heads the list of seeded players in the singles draw. Karl Hodge, former District champion was placed second with Wayne Smith and George Prelutzky next in order.

McNeill Smith, of East St. Louis, will not defend his title.

Hodge and Prelutzky are the two seeded players in the upper half of the draw. Jack Gordon and McLeod Stephens are two other players in this bracket, who may cause some trouble. Wiese and Wayne Smith are in the lower bracket and should reach the semi-finals without great difficulty.

TODAY'S FAIRINGS.

First Round—Karl Hodge vs. bye; Monroe Lewis vs. bye; Jack Gordon vs. bye; Peter Biggs vs. Lucius More; George Prelutzky vs. Fred McAvoy; Paul Beckman vs. John Hoffman; McLeod Stephens vs. Wilbur Lindauer; Robert Hereford vs. Tom Chapman; Ray Wiese vs. Mike Carpenter; Victor M. Robertson vs. Edward King; Jack Plunkert vs. Robnett Licklider; Russell Hadden vs. Lee Travis; Wayne Smith vs. Dave Biggs; Richard Philpot vs. bye; Talbot Murphy vs. bye; John Biggs vs. bye.

Class A Matches.

Donald Lorenz defeated Vincent Bick, 3—6, 7—5, 6—3, in the quarterfinals of the Municipal Class A tournament at Jefferson Memorial yesterday. Jack Shine and Roland Klein were unable to finish their match because of darkness. Shine won the first set, 7—5, but the second set was 7-all when play was stopped. Shine had match point three times, but Klein refused to yield. The match will be resumed today with the winner opposing Lorenz in the semifinal.

In the other semifinal, Morris Garden meets Louis Bernero. George Finger and Charles Sausele will oppose George Bange and Richard Philpot in a semifinal doubles match. Shine and Breer and the team of Klein and Mesquita will complete their quarterfinal match early this afternoon and the winners will play Elmer Haub and Bernard Goldwasser in the other semifinal.

Sport Salad by Le Davis

Come Again, Tom.

THE Ranger's Captain and her crew
Were able men and clever.
Their boat proved much the faster, too,
In beating the Endeavour.
And though he knows the jig is up,
We have a sort of notion,
That Sopwith for that cherished cup
Again will cross the ocean.

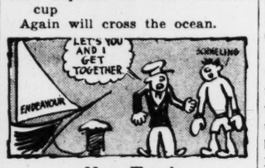

How True!

Endeavour II made several bad starts. Her finishes weren't anything to rave about, either.

Mr. Vanderbilt, known to the trade as "Mike," in addition to being a very competent skipper, was assisted by a crew of able and efficient sparring partners. They knew their canvas from bowsprit to rudder and had more than a speaking acquaintance with the winds and tides.

Mr. T. O. M. Sopwith, known to the trade as "Tom," did the best he could with what he had but he didn't have enough. Things happen that way.

In the meantime we will be looking forward with pleasureable anticipation to a tilt with number three of the Endeavour series.

When the yacht bug bites you there is not a doubt
That you'll keep on trying till the string runs out.

Just to show that he hadn't forgotten how, Danny MacFayden staked the Cardinals to a trimming Thursday afternoon.

And did it hurt? It not only kept the Birds from taking over third place and gaining a full game on the Cubs but it made a losing pitcher out of old "Pop" Haines, who yielded eight hits to Danny's 11.

The Yanks Are Coming.

Owner Comiskey doesn't mind a few runs in his White Sox. On the contrary, the more the merrier. However, the Yankees refused to co-operate.

When the Yanks finished with them, they weren't even runner-uppers.

Two straight defeats by the Phillies started the Cub customers running around in circles. Chas. Grimm, however, refused to be stampeded by a little slump, after seeing what his boys could do about a flock of major casualties early in the spring.

Furthermore, the tail end position carries with it no guarantee that

the cellar occupants will not rise up any time and smite the enemy when least expected.

The Davis Cup players got a reception in New York worthy of Grover Whalen in his palmy days, the lavish shower of ticker tape indicating that Wall street is back on her feet.

Some of these days, if the Normandie continues knocking hours off the trans-Atlantic record, she is going to meet herself coming back.

It used to take three weeks and it is only a question of time until they will be doing it in three days flat.

VAN RYN LEADS SEEDED PLAYERS TO VICTORY IN RYE TOURNEY

By the Associated Press.

RYE, N. Y., Aug. 7.—John Van Ryn, of Austin, Tex., seeded sixth, was the first of the ranking players to advance in the Eastern grass courts men's singles tennis championship when he defeated Vernon Marcum of Lakeland, Fla., 6—2, 6—0, today.

With only five courts in action the tournament moved slowly. Henry Culley of Santa Barbara, Cal., was the only other competitor in the men's tournament to advance by mid-afternoon. He defeated J. N. Anderson, of Hoboken, N. J., 6—4, 6—3.

Mrs. Virginia Rice Johnson of Boston, was the first of the seeded players to advance in the women's tourney. Ranked No. 7, she disposed of Suzanne Arguimbau of Greenwich, Conn., 6—1, 6—1.

Thirteen women received first round byes. Mrs. Maud Blumenthal of New York, and Elizabeth Blackman of Detroit, went ahead of the field when they moved easily into the third round. Mrs. Blumenthal defeated Gladys Vallebouna, of Atlanta, 6—0, 6—4, while Miss Blackman topped Argyll Rice of West Hartford, Conn., 6—2, 6—1.

Wayne Sabin of West Palm Beach, Fla., the Davis Cup alternate, ran into some trouble before downing Louis B. Daley of South Orange, N. J., 6—3, 1—6, 6—0. Daley forced Sabin to run in the second set, but Sabin's terrific service and numerous double faults by Daley gave the Cup player the final set and match.

Don McNeill of Oklahoma City, the national indoor junior champion, out-volleyed Robert Kamrath of Austin, the No. 1 player at the University of Texas, 6—3, 6—4, in what was the best tennis of the afternoon.

Frank Parker of Milwaukee, and Bryan (Bitsy) Grant of Atlanta, members of the Davis Cup squad and the top-ranking players of the tournament, worked the kinks out of their sea legs, when they met in an exhibition match late in the afternoon.

Summaries

Women's singles, first round:
Virginia Rice Johnson, Boston, defeated Suzanne Arguimbau, Greenwich, Conn., 6—1, 6—1.
Barbara Winslow, Hollywood, Cal., defeated Edith Clark, Los Angeles, 7—5, 6—1.
Helen Bernhard, New York, defeated Dorothy Schwartz, San Francisco, 6—3, 4—6, 6—3.
Eunice Dean, San Antonio, Tex., defeated Dorothy McCann, Larchmont, N. Y., 6—0, 6—2.
Millicent Hirsch, New York, defeated Margaret Jessee, Sacramento, Cal., 6—2, 9—7.
Eleanor Dawson, Piedmont, Va., defeated Mariett Arguimbau, Greenwich, Conn., 6—4, 6—3.
Mrs. Stanton, Los Angeles, defeated Sally Childress, Scarsdale, N. Y., 6—0, 6—2.
SECOND ROUND.
Mrs. Maud Blumenthal, New York, defeated Gladys Vallebouna, Atlanta, 6—0, 6—4.
Elizabeth Blackman, Detroit, defeated Argyll Rice, West Hartford, Conn., 6—2, 6—1.
Men's singles, first round:
Henry M. Culley, Santa Barbara, Cal., defeated J. N. Anderson, Hoboken, N. J., 6—4, 6—3.
John Van Ryn, Austin, Tex., defeated Vernon Marcum, Lakeland, Fla., 6—2, 6—0.
Frank D. Guernsey Jr., Orlando, Fla., defeated James Thackara, Hartford, 6—2, 6—4.
Wayne Sabin, West Palm Beach, Fla., defeated Louis B. Daley, South Orange, N. J., 6—3, 1—6, 6—0.
Donald McNeill, Oklahoma City, defeated Robert Kamrath, Austin, Tex., 6—3, 6—4.

CLEVER HANOVER IS GRAND CIRCUIT VICTOR

AGAWAM, Mass., Aug. 7.—Clever Hanover, a bay horse owned by H. Toothaker and H. Litchfield of Somerville, Mass., won the 212 class trotting event on the Grand Circuit program at Agawam Park yesterday. Clever Hanover with Vic Fleming up, won the first two heats and then was drawn.

John Judy, a bay gelded son of Peter Scott-Miss Ann J., owned and driven by H. Lovell of Belfast, Me., made a show of the field in the classified pacing, taking each of the three heats by wide margins.

CALIFORNIANS WIN BOYS' AND JUNIOR TENNIS TITLE MATCHES

By the Associated Press.

CULVER, Ind., Aug. 7.—Robert Carrothers, of Coronado, Cal., won the National Boys' Singles tennis championship here today by defeating Richard Bender of Elizabeth, N. J., 4—6, 7—5, 6—2.

Carrothers elected to play Bender from the base line in the opening set, and the Eastern youth had too much accuracy. The coast star changed his tactics in the second and third sets, storming the net and volleying with deadly accuracy to run out the match for the championship.

Joseph Hunt of Los Angeles, after two unsuccessful tries, won the national junior tennis singles championship, defeating Frank Kovacs of Oakland, Cal., in a four-set final match at the Culver Military Academy. The scores were 1—6, 7—5, 6—0, 6—4.

The blond Los Angeles youth today reached the pinnacle of junior tennis, after losing in the finals for two straight years.

The national boys' honors went to Robert Carrothers of Coronado, Cal., who trimmed Richard Bender of Elizabeth, N. J., in the final round, 4—6, 7—5, 6—2.

Kovacs blasted Hunt off the court in the opening set of the junior final but he faded thereafter. Hunt took command as he trailed 2—4 in the second set, began advancing steadily to the net position and then had the match under control. Kovacs tired and Hunt hit his stride, climaxing a brilliant display with a 6—0 third set.

PETITION TO ENJOIN STATE IN DOG RACE CASE IS DISMISSED

NEW YORK, Aug. 7.—Holding no constitutional question was involved, a special Federal statutory court yesterday dismissed a petition to enjoin State officials from interfering with wagering at the Orangebury (N. C.) dog track.

The Governor, Attorney-General, the five New York State horse-racing associations, racing commissioners and others were named in the petition.

No decision has been filed on the motion of Attorney-General John J. Bennett Jr., to set aside the 30-day stay granted by Judge Matthew T. Abruzzo, in Brooklyn, against State and county officials and in favor of the management of the Nassau Kennel Club's dog track.

However, Presiding Judge Martin T. Manton took steps to convene the United States Circuit Court of Appeals on Aug. 16 to hear the management's appeal from Judge Abruzzo's decision favoring the defendants. The stay was granted to preserve the management's property rights pending an appeal.

Judge Manton's action, if two other judges can be found to sit with him then, would tend to decide the question of whether the Federal Government has the right to interfere with dog tracks.

EDDIE GERARD, FORMER COACH OF EAGLES, DIES

By the Associated Press.

OTTAWA, Aug. 7.—Eddie Gerard, former big league hockey player and manager, died early today.

Gerard, regarded as an outstanding defense man a number of years ago, underwent an operation for a throat ailment earlier this week.

He was a member of the Ottawa Senators of the National Hockey League for 11 years and during that time played on three Stanley Cup teams.

In 1924 he became manager of the Montreal Maroons, who won the Stanley Cup under his leadership the following year. Later he coached the New York Americans and the St. Louis Eagles, finishing his hockey career with the latter club.

Stockham Players Honored.

Members of the Fred W. Stockham Post American Legion junior baseball squad were honored with a luncheon at the York Hotel yesterday by members of the Post. The Stockham nine won the city title and reached the final of the state tournament.

SOFTBALL LEAGUES' RESULTS, SCHEDULES

Tonight's Schedules.

NORTH SIDE PARK—Carter vs. Houser (girls); North St. Louis Turners vs. North St. Louis Trusts (men).

SOUTH SIDE PARK—Stix, Baer & Fuller vs. American Exchange (girls); Frisco (Springfield, Mo.) vs. Pevely (South Side Park) (men's inter-city exhibition game).

ST. LOUIS PARK—Omaha vs. Judge Sestric (girls); Nebco vs. First National (men).

WEST SIDE PARK—Tom Burkes vs. Collins-Morris (girls); Lombardos vs. Daniels (men).

MAPLEWOOD PARK—Immanuels vs. Grandma's (girls); Associated A. C. vs. Denver M. Wright (men).

Last Night's Results.

NORTH SIDE PARK—Marx-Haas 11, Hermanns 3 (girls); Jemco 10, Missouri Mule 9 (men).

SOUTH SIDE PARK—K'mers 6, White Line 1 (girls3; Mercantile 8, Ely-Walker 6 (men).

ST. LOUIS PARK—Myles 6, Parks Norge 6 (girls' tie game called at end of ninth inning); Reiters 18, Stix, Baer & Fueller 1 (men).

WEST SIDE PARK—Millers (Maplewood) 7, American Life (West Side) 6 (girls' inter-park exhibition game); Town Criers 8, Hermanns 4 (men).

MAPLEWOOD PARK—Wrestling 4, E. J. 3 (girls); Rock Hill Business Men 7, Club Plantation 3 (men).

TWRAY'S COLUMN

Continued From Preceding Page.

a great chance to whip either Montanez or Ambers, and gain the title.

And that brings us to Billy Beauhuld, who has been climbing rapidly in the lightweight division and is now rated fifth among the first 10 lightweights of the world. Armstrong, Montanez, Laurie Stevens, Ambers and then Beauhuld is the order of the rating.

Probably Beauhuld will have to win a couple of fights before he will be rated No. 1 challenger. He may be asked to beat Stevens and possibly Ambers.

That won't come so hard to the St. Louis boy who, as a graduate amateur, bravely headed eastward where fame and important money lay, to battle against heavy odds in working his way up.

Beauhuld has done everything asked. The other night in Madison Square Garden he won his forty-third consecutive victory. Unbeaten since he turned professional, Beauhuld is now making a real bid for national honors.

And so, TWO great fighters are now representing the city, which in the past has never had a champion.

• • •

Armstrong Really Great.

WHICH would win, if they met? There, don't crowd. We're not going to answer that. We'll let the records speak for themselves.

Armstrong has an even better record than Beauhuld, although he has been fighting for the most part in the next lower division, the featherweight. Still, he has for the most part met men of higher quality than the lightweights Beauhuld has beaten down.

ARMSTRONG.

Armstrong seems to be the harder hitter of the two, and we have yet to see a fighter who can throw as many blows as fast and for so many rounds, with damaging power, as the St. Louis Negro.

He would be favorite if the men met today.

Joe Has Them Scared.

QUOTING Edgar Munzel, in the Chicago Herald and Examiner:

"Asked the other day how he has the Cub hurlers pitch to Medwick, Gabby Hartnett, ace catcher and signal caller for the Chicago moundmen, replied: 'I just get down on my haunches and tell 'em to fire that ball. Then I run like hell to third base to back up the throw.'"

• • •

Medwick is having his greatest year and it's just too bad that a couple of Deans and Lon Warneke are not enjoying similar success.

If they were, despite the green catching, the new infielders and Terry Moore's flop in hitting, the pennant certainly would not be safe for the Cubs.

Pennant teams result when evrything about a team clicks. This is one of those years with the Cardinals when everything seems to break wrong.

It is a great tribute to the team's courage and fighting spirit that the Redbirds have done as well as they have. There's no complaint to be found with the team's courage in the face of difficulties.

• • •

Big Year for Zuppke.

THIS will be a big year for Coach Bob Zuppke of Illinois. It marks his twenty-fifth season as head coach of the Illini football squad and, all things considered, there have been few men who have had more successful coaching careers.

Zuppke violates all precedents in climbing fast and high because he is one of the rare specimens in the football world—a coach who never played major football.

Zuppke won a basketball letter at Wisconsin but could not make the football grade. Those were the days of "beef trust" teams and Zuppke was just a wisp of a boy. Although too light to make the varsity, he played on with the scrubs, where he battled dauntlessly, if unavailingly.

After graduation he went East, were he had further opportunity to study different tactics and strategies. Keenly interested, he attended all the games he could and studied the methods of many coaches.

He attempted his first coaching job at Hackley Manual Training School in Muskegon in 1906. There he coached four years, winning the State championship.

• • •

On His Way Up.

OAK PARK then claimed him and he began a sensational career as coach of this high school outfit. Oak Park lost its first game under the new coach, but from that time on he was undefeated. The school won the county and the national scholastic championship, beating Washington High of Portland, Ore., then St. John's of Massachusetts, and finally the eleven went East and beat Everett High in Massachusetts.

It was on his high school reputation that Illinois finally signed him, causing plenty of eyebrow-lifting in the football world. Results in Zuppke's case proved that great coaches are not necessarily developed from great players.

With Illinois Zuppke has won seven championships, the first coming in 1914, his second year as coach. His other championship years were 1918, 1919, 1923, 1927 and 1928. The 1915 and 1923 titles were shared.

In 1933 Illinois missed a tie for the title by the close fit of two points, representing goals missed after touchdowns.

This season at Illinois will officially be known as the "Zuppke twenty-fifth anniversary season." At the traditional homecoming of alumni Oct. 20, when Michigan will be the opposing team, there will be a special ceremony for him. The Illini will climax the season with a "twenty-fifth anniversary dinner Dec. 4, at which many famous coaches and other noted football personages will felicitate the veteran Illinois leader.

Zuppke is coaching with the same vigor and intelligence he brought to the job years ago, and if his teams have not always crashed the king row, it must be traced more to his material than to any weakening of the powers that brought him to the top as a Midwest football factor.

JAPANESE STAR IS FORCED TO DEFAULT FINAL TO BOB RIGGS

By the Associated Press.

SOUTHAMPTON, L. I., Aug. 7.—Jiro Yamagishi, Japanese Davis Cup star, battled gallantly against Bobby Riggs, Los Angeles, for two painful sets here this afternoon in their final-round match in the Meadow Club's annual invitation tennis tournament, and then, with the score 6—4, 6—3 against him, was compelled to default.

A pulled muscle in his right shoulder, injured late yesterday in a doubles match but kept a secret by the Nipponese, was the cause. Yamagishi struggled manfully to make a good showing for the benefit of the packed gallery which witnessed the final, but with every shot he hit costing him great agony he asked Umpire Dr. Rosenbaum to let him quit.

The default was the third by a Riggs opponent in an important match in the last eight days. Last Saturday, Wilmer Allison defaulted his Seabright final with the 19-year-old Los Angeles boy because he had sprained his back the day before in a five-set struggle with Frank Shields. Two days ago Sidney Wood collapsed in the third set of his quarterfinal with Riggs, and had to quit before the match was concluded.

?WHO'S WHO? In the BIG LEAGUES

By the Associated Press.

AMERICAN LEAGUE.

Batting—Travis, Senators, .388; Gehrig, Yankees, .376.

Runs—DiMaggio, Yankees, 99; Bells, Yankees, 92.

Hits—DiMaggio, Yankees, and Bell, Browns, 139.

Doubles—Bonura, White Sox, 37; Vosmik, Browns, 33.

Triples—Kreevich, White Sox, 13; DiMaggio, Yankees, 11.

Home runs—DiMaggio, Yankees, 32; Foxx, Red Sox, 28.

Stolen bases—Chapman, Red Sox, 37; Walker, Tigers, 14.

Pitching—Murphy, Yankees, 11-2; Rafting, Yankees, 14-3.

NATIONAL LEAGUE.

Batting — Medwick, Cardinals, .403; Hartnett, Cubs, .392.

Runs—Medwick, Cardinals, 82; Galan, Cubs, 78.

Runs batted in—Medwick, Cardinals, 104; Demaree, Cubs, 82.

Hits—Medwick, Cardinals, 152; P. Waner, Pirates, 144.

Doubles—Medwick, Cardinals, 42; Martin, Phillies, 37.

Triples—Vaughan and Handley, Pirates, 10.

Home runs—Ott, Giants, 22; Medwick, Cardinals, 21.

Pitching—Fette, Bees, 13-3; Carleton, Cubs, 9-3.

Y. M. C. A. Results.

Century 2, Wagner 0. Singles—Roland Klein defeated Ed Muenz, 5—7, 6—4, 6—2; Fred Pillsbury defeated John Guignon, 6—3, 8—6.

Monsanto 3, Peters 0. Kenneth Menke defeated Claude Smith, 5—7, 7—5, 6—0; James Zwimmer defeated Jack Jumper, 6—2, 6—2; Monsanto won the doubles by default.

Titanium 2, Laclede C. 0. H. H. Kelly defeated W. W. Tramp, 6—0, 6—1; Hawkins and Jones defeated Jennings and Heffelfinger, 6—2, 6—3.

RACING RESULTS

At Suffolk Downs.

Weather clear; track fast.

FIRST RACE—One mile:

Garden Message (Scheih)	5.00	3.80	3.20
Spicy Morgan)	—	5.80	4.40
The Wink (Deering)	—	—	6.80

Time, 1:39 4-5. Yankee Skipper, Any Chance, Sainted, Heartease, Two Edged, Kalidia, Credulous, Mors Poise and Felwyn also ran.

SECOND RACE—Six furlongs:

Tarpley (Tucker)	16.20	5.40	3.80
The Ballkit (Porter)	—	5.00	4.00
Kabe (Marrero)	—	—	6.40

Time, 1:12 1-5. Wiggle In, Vitox, Lolo-ma, Prince Danny, Sadie F. and Col. Baker also ran.

THIRD RACE—Six furlongs:

Gay Balke (Duffy)	20.80	8.80	5.20
Woof (Morgan)	—	11.20	7.00
Bubblesome (Craig)	—	—	8.80

Time, 1:11. Sir Michael, Boston Mary, Aliante and Ladfield also ran.

FOURTH RACE—One mile:

Little Chiora (McCombs)	17.60	8.20	4.80
Medium Dies (Morgan)	—	10.60	5.00
Baby Sweep (Scheih)	—	—	3.00

Time, 1:28 3-5. Happy Helen, Black Ronfalon, Light and Grandma's Boy also ran.

FIFTH RACE—One mile and an eighth:

Bel Blanell (Pollard)	4.00	3.20	3.20
Caballero II (Le Blanc)	—	5.00	4.60
Fair Knightess (Howell)	—	—	11.80

Time, 1:49 (new track record). Esposa, New Deal, White Cockade, Calumet Dick, War Glory, Aneroid, Sahri II, Trouper, Rogue, Morris Griner, Coligny and Crimson also ran.

SIXTH RACE—Mile and a sixteenth:

Dark Beau (Cubitt)	22.40	8.00	3.80
Panther Creek (Luther)	—	4.80	3.00
Little Sleeper (Mauro)	—	—	3.20

Time, 1:44 3-5. Holluschickie, Swivelneck and Careful Miss also ran.

SCRATCHES.

First race—Putzen, Almarine, Bank Holiday, Occidental, Sun Drops, Sis Royal. Second race—Light Chatter, Chickling. Third race—Tugboat Frank, Seventh race—Harry's Dream, Zor, Kapena, Long Bit. Eighth race—Adamite.

At Saratoga.

Weather, cloudy; track, fast.

FIRST RACE—Five and one-half furlongs:

Mae Ayres (Arcaro)	—	8-1	8-5	4-5
Could Be (Merritt)	—	—	8-1	4-1
Fooled (Longden)	—	—	—	4-5

Time, 1:07 2-5. U Boat, Rash Hurry, Battle Call, Sunny Shore, Arachne, Some Pep and Pretty Pet also ran.

SECOND RACE—About two miles:

Fils de Liral (H. Murdock)	11-5	7-10	1-4
Grain de Cafe (W. Collins)	—	3-5	1-4
Guideon II (A. Bauman)	—	—	2-1

Time, 4:19 2-5. Navarin, Valpuiseaux, Mothel and Gay Hill also ran.

THIRD RACE—Five and one-half furlongs:

Black Wave (Merritt)	16-5	6-5	3-5
Alpenglow (Arcaro)	—	8-5	4-5
God Speed (F. Jones)	—	—	6-5

Time, 1:06 4-5. Reigning Lass, Pockmantle, Teddums, Maravilla, Dolly E and Cloud o' Dust also ran.

FOURTH RACE—Six furlongs:

Pumpkin (Gilbert)	—	8-5	4-5	1-3
Mastall (Arcaro)	—	—	2-1	4-5
Bull Lea (Anderson)	—	—	—	2-1

Time, 1:12 3-5. Dauber, The Chief, Note, War Peril, Red Glare and Bourbon King also ran.

FIFTH RACE—One mile and three-sixteenths:

Count Arthur (Balaski)	5-1	1-1	1-2
Up and Doing (Renick)	—	2-1	1-1
Jean Bart (McDermott)	—	—	3-1

Time, 1:58. aCorinto, Thorson, Star Shadow, aTwo Bob and Maeriel also ran. a—Mrs. E. Denemark entry.

SIXTH RACE—The Wilson mile:

Advocator (Wright)	—	16-5	1-1	2-5
Sir Quest (Kurtsinger)	—	—	8-5	7-10
Prince Alone (Renick)	—	—	—	1-1

Time, 1:39 1-5. Chancer, Kenty, d-Gosum also ran.
d-Won but disqualified.

SCRATCHES.

Second race—Marc Aurele II, Editeur. Third—Maevix. Fifth—Blackbirder. Sixth—Buck Langhorne. Up and Doing. Seventh—Ann O'Ruley, Count Atlas.

At Lincoln Fields.

Weather clear; track fast.

FIRST RACE—One mile and a sixteenth:

Jekester (Rollins)	—	7.40	4.00	3.20
Watercure (Smith)	—	—	4.80	4.20
Palace (South)	—	—	—	8.80

Time—1:44 2-5. Jay Vee, Rich Girl, Sir Boston, Stepahead, Boom Time, Red Rogue, Morris Griner, Coligny and Crimson also ran.

SECOND RACE—Five and one-half furlongs:

Distillation (West)	—	15.20	7.40	7.20
Techy (G. Smith)	—	—	8.80	5.60
Sunberra (Dotter)	—	—	—	4.20

Time, 1:06 4-5. Miss Dolly Kay, Hands Down, Bestest, Bell B, Silver Sarah, Goldkin, Prince Alex, Lanell and Westy's Hero also ran.

THIRD RACE—Six furlongs:

OLM MEET

RAY'S LUMN

ng Page.

p either
nd gain

to Billy
n climb-
eight di-
ed fifth
tweights
g, Mon-
Ambers
he order

have to
efore he
nger. He
vens and

d to the
graduate
d east-
portant
against
his way

erything
n Madi-
won his
victory,
profes-
making
nors.

ters are
, which
had a

t.

if they
crowd.
er that.
eak for

better
though
been
for the
art in
lower
n, the
weight.
has for
t part
n of
quality
light-
Beau-
beaten

t rong
be the
tter of
and
yet to
row as
for so
maging
gegro.
he men

el, in
d Ex-

ow he
Med-
catch-
e Chi-
I just
s and
Then I
se to

eatest
that
War-
imilar

green
s and
g, the
ot be

when
clicks.
th the
seems

It is a great tribute to the team's courage and fighting spirit that the Redbirds have done as well as they have. There's no complaint to be found with the team's courage in the face of difficulties.

* * *

Big Year for Zuppke.

THIS will be a big year for Coach Bob Zuppke of Illinois. It marks his twenty-fifth season as head coach of the Illini football squad and, all things considered, there have been few men who have had more successful coaching careers.

Zuppke violates all precedents in climbing fast and high because he is one of the rare specimens in the football world—a coach who never played major football.

Zuppke won a basketball letter at Wisconsin but could not make the football grade. Those were the days of "beef trust" teams and Zuppke was just a wisp of a boy. Although too light to make the varsity, he played on with the scrubs, where he battled dauntlessly, if unavailingly.

After graduation he went East, were he had further opportunity to study different tactics and strategies. Keenly interested, he attended all the games he could and studied the methods of many coaches.

He attempted his first coaching job at Hackley Manual Training School in Muskegon in 1906. There he coached four years, winning the State championship.

* * *

On His Way Up.

OAK PARK then claimed him and he began a sensational career as coach of this high school outfit. Oak Park lost its first game under the new coach, but from that time on he was undefeated. The school won the county and the national scholastic championship, beating Washington High of Portland, Ore., then St. John's of Massachusetts, and finally the eleven went East and beat Everett High in Massachusetts.

It was on his high school reputation that Illinois finally signed him, causing plenty of eyebrow-lifting in the football world. Results in Zuppke's case proved that great coaches are not necessarily developed from great players.

With Illinois Zuppke has won seven championships, the first coming in 1914, his second year as coach. His other championship years were 1918, 1919, 1923, 1927 and 1928. The 1915 and 1923 titles were shared.

In 1933 Illinois missed a tie for the title by the close fit of two points, representing goals missed after touchdowns.

This season at Illinois will officially be known as the "Zuppke twenty-fifth anniversary season." At the traditional homecoming of alumni Oct. 20, when Michigan will be the opposing team, there will be a special ceremony for him. The Illini will climax the season with a "twenty-fifth anniversary dinner Dec. 4, at which many famous coaches and other noted football personages will felicitate the veteran Illinois leader.

Zuppke is coaching with the same vigor and intelligence he brought to the job years ago, and if his teams have not always crashed the king row, it must be traced more to his material than to any weakening of the powers that brought him to the top as a Midwest football factor.

RACING RESULTS

At Suffolk Downs.

Weather clear; track fast.

FIRST RACE—One mile:
Garden Message (Scheih) 5.00 3.80 3.20
Spicy (Morgan) — — — 5.80 4.40
The Wink (Deering) — — — — 6.80
Time, 1:39 4-5. Yankee Skipper, Amy Sainted, Heartease, Two Edged, Chance, Credulous, More Poise and Felwyn also ran.

SECOND RACE—Six furlongs:
The Bailiff (Tucker)—10.20 5.40 3.80
Tarzana (Porter) — — — 5.00 4.00
Kibi (Marrero) — — — — 6.40
Time, 1:12 4-5. Wiggle In, Vitox, Lolo-xa, Prince Danny, Sadie F. and Col. Baker also ran.

THIRD RACE—Six furlongs:
Our Bubbo (Duffy) — 20.80 8.80 5.20
Vici (Morgan) — — — 11.20 7.00
Jubilissome (Craig) — — — — 8.80
Time, 1:11. Sir Michael, Boston Mary, Jenny N., Atlante and Ladfield also ran.

FOURTH RACE—One mile:
Little Cheers (McCombs) 17.60 8.20 4.80
Medium Digs (Morgan) — —10.60 5.00
Baby Sweep (Schieh) — — — 3.00
Time, 1:38 3-5. Happy Helen, Blackstone, Ronfalon, Light and Grandma's Boy also ran.

FIFTH RACE—One mile and an eighth:
Rio Blondi (Pollard) — 4.00 3.20 3.20
Caballero II (Le Blanc) — 5.00 4.60
Fair Knightess (Howell) — — — 11.80
Time, 1:49 (new track record). Esposa, New Deal, White Cockade, Calumet Dick, Via Glory, Aneroid, Sahri II, Trouper, Black Gift and Grand Manitou also ran.

SIXTH RACE—Mile and a sixteenth:
Dark Beau (Cubitt) — 22.40 8.00 3.80
Panther Creek (Luther) — — 4.80 3.00
Little Sleeper (Mauro) — — — 3.20
Time, 1:44 3-5. Holluschickie, Swivel-neck and Careful Miss also ran.

SCRATCHES.

First race—Putzen, Almarine, Bank Holiday, Occidental, Sun Drops, Sis Royal. Second race—Light Chatter, Chickling. Third race—Tugboat Frank, Seventh race—Harry's Dream, Zoe Kapena, Long Bit. Eighth race—Adamite.

At Saratoga.

Weather, cloudy; track, fast.

FIRST RACE—Five and one-half furlongs:
Mae Ayres (Arcaro) — —5-1 8-5 4-5
Could Be (Merritt) — — — 8-1 4-1
Fooled (Longden) — — — — 4-5
Time, 1:07 2-5. U Boat, Rash Hurry, Battle Call, Sunny Shore, Arachne, Some Pep and Pretty Pet also ran.

SECOND RACE—About two miles:
Fils de Lival (H. Murdock) — — —11-5 7-10 1-4
Grain de Cafe (W. Collins) — — 3-5 1-4
Goldeon II (A. Bauman) — — — 2-1
Time, 4:19 2-5. Navarin, Valpuiseaux, Mobel and Gay Hill also ran.

THIRD RACE—Five and one-half furlongs:
Black Wave (Merritt) —16-5 6-5 3-5
Alpenglow (Arcaro) — — — 8-5 4-5
God Speed (F. Jones) — — — — 6-5
Time, 1:06 4-5. Reigning Lass, Pockmantle, Teddums, Maravilla, Dolly E and Cloud o' Dust also ran.

FOURTH RACE—Six furlongs:
Pumpkin (Gilbert) — 9-5 4-5 1-3
Mastall (Arcaro) — — — 2-1 4-5
Bull Lea (Anderson) — — — — 2-1
Time, 1:12 3-5. Dauber, The Chief, Nota, Way Peril, Red Glare and Bourbon King also ran.

FIFTH RACE—One mile and three-sixteenths:
Count Arthur (Balaski) — 5-1 1-1 1-2
Up and Doing (Renick) — — 2-1 1-1
Jean Bart (McDermott) — — — 1-2
Time, 1:58. Acrorun, Thorson, Star Shadow, aTwo Bob and Maeriel also ran. a—Mrs. E. Denemark entry.

SIXTH RACE—The Wilson mile:
Benvenue Wright — — 16-5 1-1 2-5
Sir Quest (Kurtsinger) — — 8-5 7-10
Prince Alone (Renick) — — — 1-1
Time, 1:39 1-5. Chancer, Kenty, d-Gosum also ran. d-Won but disqualified.

SCRATCHES.

Second race—Marc Aurele II, Editeur. Third—Maevix. Fifth—Blackbirder. Sixth—Buck Langhorne. Up and Doing. Seventh—Ann O'Ruley, Count Atlas.

At Lincoln Fields.

Weather clear; track fast.

FIRST RACE—One mile and a sixteenth:
Jokester (Rollins) — —7.40 4.00 3.20
Watercure (Smith) — — — 4.80 3.60
Palasa (South) — — — — 8.80
Time—1:44 2-5. Jay Vee, Rich Girl, Sir Boston, Stepahead, Boom Time, Red Rogue, Morris Griner, Coligny and Crimson also ran.

SECOND RACE—Five and one-half furlongs:
Distillation (West) — 15.20 7.40 7.20
Techy (G. Smith) — — — 8.80 5.60
Sumberra (Dotter) — — — — 4.20
Time, 1:06 4-5. Miss Dolly Kay, Hands Down, Bestest, Wheat Belt Silver, Sarah, Goldkh, Prince Alex, Lanell and Westy's Hero also ran.

THIRD RACE—Six furlongs:
Wild Pigeon (G. Smith) 20.80 6.80 5.00
Smuggled In (Roberts) — — 3.60 2.80
Domino Player (Mora) — — — 4.40
Time, 1:11 4-5. Sir Gawaine, Crout Au Pot, Ottoman, Wheat Victory, Transfain, Alwintour, Red Magic, Inscription and Skalkahoe also ran.

FOURTH RACE—One mile:
Merry Mood (Mora) — —66.80 35.80 13.60
Prince Torch (Ryan) — — 12.20 5.80
Top Dog (Wilson) — — — — 3.20
Time, 1:35 4-5. Lady Montrose, The Queen, Grey Streak, Flying Breeze and Black Sleeve also ran.

FIFTH RACE—Five and one-half furlongs:
aCross Keys (Dotter)— 21.00 14.0 9.60
aDixie Land (G. Smith) — 14.00 9.60
Fantine (S. Roberts) — — 8.80 5.80
Time, 1:05 3-5. bDinna Ly, Sweeping Blaze, Oddesa Helen, Fredaiou, Little Flag, Genevra M. On Delivery and bShining Heels also ran.
a—Mildrith entry.
b—Mr. and Mrs. C. N. Ferguson entry.

SCRATCHES.

First race—Doer, Easter Hatter, Icanwin, Florescence, Miss Scott, Lingster, Lost Spirit. Eight (substitute) race—Gay Wadsworth, Sandalman. Third race—Radius, Fourth race—Omareen, Fire Reel, Ada Astra, Karame, Woodsight. Fifth race—Penabad. Sixth race—Sam Worthy. Seventh race—Cudgeldoe, Troubanova.

WESTERN.

Waterloo 2-6, Sioux City 1-3.
Cedar Rapids 8, Davenport 3.

ARKANSAS-MISSOURI.

Fayetteville 3, Neosho 2.
Rogers 1, Fayetteville 0.
Monett 1, Siloam Springs 0.

?WHO'S WHO? In the BIG LEAGUES!

By the Associated Press.

AMERICAN LEAGUE.

Batting—Travis, Senators, .388; Gehrig, Yankees, .376.

Runs—DiMaggio, Yankees, 99; Rolfe, Yankees, 92.

Runs batted in—Greenberg, Tigers, 116; DiMaggio, Yankees, 106.

Hits—DiMaggio, Yankees, and Bell, Browns, 139.

Doubles—Bonura, White Sox, 37; Vosmik, Browns, 35.

Triples—Kreevich, White Sox, 13; DiMaggio, Yankees, 11.

Home runs—DiMaggio, Yankees, 32; Foxx, Red Sox, 28.

Stolen bases—Chapman, Red Sox, 27; Walker, Tigers, 14.

Pitching—Murphy, Yankees, 11-2; Ruffing, Yankees, 14-3.

NATIONAL LEAGUE.

Batting — Medwick, Cardinals, .402; Hartnett, Cubs, .392.

Runs—Medwick, Cardinals, 82; Galan, Cubs, 78.

Runs batted in—Medwick, Cardinals, 104; Demaree, Cubs, 82.

Hits—Medwick, Cardinals, 152; P. Waner, Pirates, 144.

Doubles—Medwick, Cardinals, 43; Martin, Pirates, 34.

Triples—Vaughan and Handley, Pirates, 10.

Home runs—Ott, Giants, 22; Medwick, Cardinals, 21.

Pitching—Fette, Bees, 13-3; Carleton, Cubs, 9-3.

Y. M. C. A. Results.

Century 2, Wagner 0. Singles—Roland Klein defeated Ed Muenx, 5—7, 6—4, 6—2; Fred Pillsbury defeated John Guignon, 6—3, 8—6.

Monsanto 3, Peters 0. Kenneth Menke defeated Claude Smith, 5—7, 7—5, 6—0; James Zwimmer defeated Jack Jumper, 6—2, 6—2; Monsanto won the doubles by default.

Titanium 2, Laclede C. 0. H. H. Kelly defeated W. W. Tramp, 6—0, 6—1; Hawkins and Jones defeated Jennings and Heffelfinger, 6—2, 6—3.

ENTRIES and SELECTIONS

At Thistledown.

First race, purse $600, claiming, three-year-olds and up, six furlongs:

Olo Mor	103	Vendome	111
Instead	116	Houstonian	103
*Gipsy Dance	111	Dark Roamer	111
Thurstand	106	Win Justice	106
Tempting Witch	106	*Come Home	101
Lakar	111	Lumjoy	111

Second race, purse $600, claiming, three-year-olds and up, six furlongs:

Lady Charmian	109	Mary Seibert	112
Bee Line	114	*Lady Patrol	109
*Chance Queen	107	Uail	109
Wee Hedwig	108	Earldom	111
Jack Greenock	106	Pecos	106
Yankee Waters	115	*Every Effort	114

Third race, purse $600, claiming, three-year-olds and up, one mile:

Georgia Meaden	97	Wispy	109
Aria	106	Scotch Thistle	100
Soeur Blanche	106	Kay M.	106
*Mad Bull	106	Miss Capers	109
Brookhattan	111	*Peter J. Peel	109
*Best o' Luck	106	Clientelle	114

Fourth race, purse $600, claiming, three-year-olds and up, one mile:

Blue Chatter	97	Genesis	111
*Back Fence	109	Poop Deck	111
*Red Prince	106	El Recreo	106
Luna Bright	112	Litigation	111
Lowry	102	Kindest King	111
Taxpayer	111	Stack Arms	106

Fifth race, purse $600, claiming, two-year-olds, Thistledown course:

Fine Mint	106	Forever Prince	114
Mount Kala	105	*Courtaway	109
*Mad Shirley	106	Gold Publicity	103
Sunny Chance	111	Fern Star	117

Sixth race, purse $800, allowances, the Solon, three-year-olds, one mile:

Alkit	107	Brown Prodigy	112
Billy Mole	112	O Bantam	112
Ann Jones	109	Jadva	104
Exclaim	112	Thomas C.	114

Seventh race, purse $600, claiming, four-year-olds and up, one mile and a sixteenth:

Scotty's Pride	106	Whiskarita	106
*Sea Fox	111	Whoa Back	116
Dixie Fox	111	Noelwood	111
*Honor Her	101	Caw Caw	111
*Roselake	101	Lightin Bill	111
*Yenoc	106	*Norman D.	111

Eight race, purse $600, claiming, four-year-olds and up, one mile and a quarter:

Donnie W.	108	Lady Greenock	103
Gay Days	112	Oddesa Clark	103
*Furled Flag	107	*Main Event	107
*Shadow Dawn	105	*Gunwale	107
Gay Streamer	103		

Ninth (substitute) race, purse $600, claiming, three-year-olds and up, six furlongs:

Rhinix	106	Fast Roamer	109
Brother Ben	114	*Oh Ray	109
*Empress Yvonne	102	*Princess Pyre	99
Mario	109	*Tramway	114
For Romance	104	*Tarpon	109
*Brown Gold	99		

*Apprentice allowance claimed.

At Connaught.

Weather cloudy; track fast.

FIRST RACE—Six furlongs:
Belle Dare (Fair) — —3.20 2.70 2.45
Memana (Gower) — — — 8.30 6.30
Shesall (Barnett) — — — — 3.25
Time, 1:15 2-5. Sonny Smith, Flying Leaves, Sunny Home, Rockmellan, James Donald, Stockwood and High Croft also ran.

SECOND RACE—About two miles:
Mount Royal (Kennedy) 4.80 3.75 3.00
Makeiter (Trepanier) — — 7.85 5.05
Imagale (Dufort) — — — — 5.30
Time, 3:51 1-5. Lead Gold, Madding, Pekisko, Galabang, Paddy Burns, No Room and Iron Worker also ran.

THIRD RACE—Five and one-half furlongs:
Monta Marie (Contino) 10.80 5.85 3.70
Ba (Smock) — — — — 9.75 6.00
Lady Hilda (R. Moore — — — — 4.20
Time, 1:08 4-5. Tabber, Stone Chanter, Faine, High Yellow, Kingsbounty, Syn Norma and Daily Dozen also ran.

FOURTH RACE—Five and one-half furlongs:
Bunctia (Crawford) —8.70 5.30 4.00
Jean Pittston (R. Feeney) — 7.00 4.40
Desert Call (Dias) — — — — 6.00
Time, 1:08 3-5. Brown Hat, West's Butler, Susan Miller, Oiseau Noire, Sun Fash, Imprimis and Grand Manner also ran.

FIFTH RAEC—One mile and 70 yards:
Learoyd (Wood) — — — 6.75 4.75 3.45
Bear M. (Payne) — — — 8.90 4.95
Gold Fin (Fator) — — — — 3.25
Time, 1:44 2-5. Air King, Inferno Lad, Wigston D., Old Dominion, Acajou and Red Tracey also ran.

SCRATCHES.

First race—Galiente. Third race—Meldrum, Evening Judge, Candyman. Fourth race—Courant, Gingery, Lopaz, Boilloquy, Free Lady, Maemora. Sixth race—Surly, Sir Dean, Black Stockings, Count Bruno, Captain Jeffers, Rough Waters. Seventh race—Crystal Beach. Eighth race—Wise Carmen, Princely Pal, Raffles Problem, Marion Burr, Aga Ray. Ninth (substitute) race—Declared off.

At Thistledown.

Weather drizzling; track fast.

FIRST RACE—Six furlongs:
Ada W. (Hanauer) —18.00 7.00 4.20
Laird (Morris) — — — 8.40 4.80
Blagden (Haber) — — — — 4.00
Time—1:14 3-5. Fipson, Inflame, Kleon, Flight, As Always, The Jurist and Newgro also ran.

SECOND RACE—One mile and one-sixteenth:
xMiss Adele (Dean) —15.60 5.80 3.60
Chunk (Long) — — — 17.80 9.40
Secured (Landolt) — — — — 7.40
Time, 1:51. xBugaboo, Brilliant Miss, xTabira, Tuccia, Odd Blaze, Amijo, Westday and xBlushing Girl also ran.
xField.

THIRD RACE—One mile and a sixteenth:
Stout Heart (Mattioli) 5.20 4.20 3.60
*Cortiez John (Grill) — — 5.40 3.60
The Potter (Tice) — — — — 3.40
Time, 1:50 3-5.
Transcall, Masked Bud, *Just Bud, Prohibition, Transcall, Masked Bud, *Sporting Maudie, Furled Flag and Playsweep also ran.
*Field.

FOURTH RACE—One mile:
Mottled (Ward) — —20.40 5.00 3.60
Tobacco Fernandez) — — — 3.80 3.20
Tobacco (Fernandez) — — — 3.80 3.20
Time, 1:41 2-5. My Blaze, Commish, Geary, Sickle Bill, Cherokee Red, Proposing and Mary Soulard also ran.

FIFTH RAC5—Six furlongs:
Fair Flax (Fallon) — — 6.0 4.60 4.20
Congressman (Rosen) — — — 6.60 6.60
Standa Alone (Landolt) — — — — 4.40
Time, 1:14. Texas Boy, Sound Wave, Red Hay and Hi Cliff also ran.

SCRATCHES.

First race—Little Reigh. Third race—Tide Time. Sixth race—Prince Fellow, Cristate, Just Frank. Eighth race—Annuity, Henry Dew. Ninth (substitute) race—Declared off.

At Hamilton

Weather cloudy; track muddy.

FIRST RACE—Six furlongs:
Lipton (Remillard)— —5.15 4.10 3.60
Blue Wren (Young) — — — 6.25 4.85
Simonee (Adams) — — — — 4.70
Time—1:14 1-5. Ardawn, Risco, Kings Crest, Goggles, Rideau, Maple Tins, Speycrest and Silviris also ran.

SECOND RACE—Six furlongs:
Balazy (Lindberg) — — — 7.30 4.00 2.80
In Front (Osborne) — — — 9.50 3.75
Happy Find (Young) — — — — 2.40
Time, 1:14 1-5. Anacreon, Lady Camelot, Mejor, Careless Knight and Background also ran.

THIRD RACE—Five and one-half furlongs:
Phoona (Foden) — —6.80 2.60 3.30
Bunly Lawless (Aimers) — — 2.50 2.50
Black Quella (Brown) — — — — 3.30
Time, 1:07 3-5. Stucco, Fair Wave, Buchanrat, Wicklow and Toney One also ran.

b—G. M. Hendrie entry.

FOURTH RACE—One mile and 70 yards on the turf:
Beechview (Foden) —34.60 12.75 6.00
Fair Elise (E. Burns) — — — 5.50 3.30
Dark Mission (McTague) — — — — 2.90
Time, 1:47 3-5. Goodnight, The Corner, Hi Peggy, Cosmic Prince, Miss Cog, Clairemont, Chips, Artiscope and Masonville also ran.

FIFTH RACE—One mile and a sixteenth:
Jack Patches (Remillard) — — — 8.95 4.90 3.25
Epicurus (Lindberg) — — 11.05 4.95
Teddy Haslam (Aimers) — — — 2.85
Time, 1:47 3-5. Movie Man, Monsweep and Royal Vintage.

SCRATCHES.

First race—Doer, Easter Hatter, Icanwin, Florescence, Miss Scott, Lingster, Lost Spirit. Eight (substitute) race—Gay Wadsworth, Sandalman. Third race—Radius, Fourth race—Omareen, Fire Reel, Ada Astra, Karame, Woodsight. Fifth race—Penabad. Sixth race—Sam Worthy. Seventh race—Cudgeldoe, Troubanova.

WESTERN.

Waterloo 2-6, Sioux City 1-3.
Cedar Rapids 8, Davenport 3.

ARKANSAS-MISSOURI.

Fayetteville 3, Neosho 2.
Rogers 1, Fayetteville 0.
Monett 1, Siloam Springs 0.

At Dade Park.

Weather clear; track slow.

FIRST RACE—Five furlongs:
Gov. Chandler (Beasy) 9.80 3.20 2.40
Bindy (W. L. Johnson) — — 3.00 2.40
Keene Sport (Hanka) — — — — 2.40
Time, 1:01. Young Ebony, Richlein and Jot Em Down also ran.

SECOND RACE—Six furlongs:
Poopin Along (W. L. Johnson) — — 16.80 13.40 7.00
Wavy Sea (Pool) — — — — 17.40 8.60
Big Gawk (Fowler) — — — — 3.60
Time, 1:13 2-5. Joaney B., Leros, Rita Rotert S., Ide Devil, fBess Cot, fBetty Rejoice, Patsyette and Davis Hill also ran.
f-Field.

THIRD RACE—Six furlongs:
Zelady (Johnson) —12.80 4.60 3.00
Rhine (Fowler) — — — 16.00 6.40
Arianna (Scurlock) — — — — 3.80
Time, 1:14 1-5. Sun Image, Manners Queen, f-Ultahi, British Tan, Co-op, Swing Corner, f-Arlene Jo, Equanimity also ran.
f-Field.

SCRATCHES.

Second race—General Boy, Novette. Immutable, Golden Words Cromarty. Third race—Blue Blazer, Brilliant Glory, Lady Marsco, Miss Adams, Green Gown, Yardstick, Re Sweep. Fifth race—Joe Jay, Computer, Overlap, Flying True, Rettef. Eighth race—Sweet Guinea, Lucy, Night Edition.

Baseball Game Tonight.

The St. Louis Drifters will oppose the St. Louis Sports, a Negro team in a night baseball game at Metropolitan Park, 5800 North Broadway tonight starting at 8 o'clock.

Pimlico Meeting Nov. 3-11.

The Pimlico fall racing meet will run from Nov. 3 to 11 inclusive. This year no effort has been made to avoid big football games scheduled in Baltimore.

COLLYER'S SELECTIONS

At Saratoga.

1—Top Radio, Clamorous, The Runner.
2—Flying Feathers, Ondott, Barricade II.
3—Field-Gerry entry, Calumet entry, Worry.
4—Maesak, Wise Mentor, Quick Getaway.
5—Butler, Black Mistress, Alice G.
6—PARADISICAL, Jewell Dorsett, Broad Ripple.
7—Judge Blake, Bushmaster, Flying Falcon.

At Suffolk Downs

1—Solitary, Aura, James River.
2—Bull Market, O'Riley, Royal Flight.
3—Whitney entry, Autumn Quest, War Laine.
4—NARISE, Lucky Jean, Slavonia.
5—Tinder Box, Superwick, Teddy Pattie.
6—Die Hard, Wise King, Wolfstan.
7—Scatterbrain, Breezing Along, Buster Boy.
8—Chambersburger, Notice Me, Joda.

At Lincoln Fields.

1—Salford, Jabberle, Captain Red.
2—Gold Standard, Noah's Pride, Cottingham.
3—Busse Trumpet, Chipsa, Miss Pitty Pat.
4—Miss Sycamore, Ona Boy, Sleep Well.
5—DENBIGH, Boulevard, Polaris.
6—Threadneedle, Woolford entry, Coulee Dam.
7—Dark Zeal, Safe and Sound, Our Count.
8—Irish Image, Lifelike, Boom's Pal.
9 (substitute) — Dark Tyrant, Technocracy, Sun Erin.

At Thistledown.

1—Come Home, Dark Roamer, Instead.
2—Every Effort, Bee Line, Chance Queen.
3—Georgia Meaden, Mad Bull, Clientelle.
4—Red Prince, Poop Deck, Back Fence.
5—Fern Star, Mount Kala, Courtaway.
6—ANN JONES, Thomas C., Billy Mole.
7—Dixie Fox, Sea Fox, Norman D.
8—Gunwale, Gay Days, Oddesa Clark.
9 (substitute)—Tramway, Tarpon, Oh Ray.

At Dade Park.

1—Re-Sweep, Colorist, Thornby.
2—Rapid Sweep, Transwynn, Don Byrd.
3—DRACO, World Traveler, Royal Image.
4—Just High, Campagna, Rettef.
5—Atina, Silver Fleet, Air Pocket.
6—Potterton, Golden Mission, Camp Paole.
7—Vella's Choice, Fenmar, Elihu.
MOST PROBABLE WINNER — Denbigh.
COLLYER'S SYSTEM HORSE—Paradisical.
BEST PARLAY—Braco, Dark Zeal, Narise, to place.

RACING SELECTIONS
By LOUISVILLE TIMES

At Suffolk Downs.

1—MORPHEUS, Twosome, Aura.
2—Opoca, Sighting Bar, Bull Market.
3—Whitney entry, To The Rescue, Bob C.
4—Steelworker, Narise, Slavonia.
5—Teddy Patic, Combatant, Tinder Box.
6—Wise King, Die Hard, Thistle Jock.
7—Breezing Along, Scatterbrain, Prince Fox.
8—Chambersburger, Notice Me, Adamite.

At Saratoga.

1—The Runner, Top Radio, Cosmic Ray.
2—No selections.
3—Belair Stud entry, Count D'Or, Bandelero.
4—Wise Mentor, Quick Getaway, Equerry.
5—Breezy, Evening Tide, That One, —PARADISICAL, Genie Palatine, Jewell Dorsett.
7—Bushmaster, Glittering, Apertif.

At Dade Park.

1—Thornby, Resweep, Limbus.
2—Wild Day, Big Gay, Don Byrd.
3—Shoot, Rapparee, Royal Image.
4—Rettef, Novette, Campagna.
5—Silver Fleet, Nogalo, Atina.
6—Kai Harri, Jewelry, Cloverport.
7—VELLA'S CHOICE, M. J. Brennan, Sweet Guinea.

At Lincoln Fields.

1—Captain Red, Jabberle, Actidine.
2—Noah's Pride, Cottingham, Corvus.
3—Jean Cloud, Ebony Boy, Techy.
4—Incognito, Overtrick, Night Gail.
5—Frontier, Denbigh, Conrad Mann.
6—WATERSPLASH, Robert L., Threadneedle.
7—Safe and Sound, Dark Zeni, Our Count.
8—Boom's Pal, Lifelike, Irish Image.
9 (Sub.)—Mouse Trap, Court, Marie Jean.

At Lincoln Fields.

First race—Purse $800, claiming, three-year-olds and up, seven furlongs:

Salford	100	*Modern Manners	100
*Little Duke	107	Carbon Copy	100
Hedon	107	Captain Red	112
*Sainte d'Espoir	102	*Jabberie	98
Hyklit	112	Merry Peggy	100
Santa Julia	102	Shasta Broom	112
*Whataquestion	102	Offender	105
*Pat W	107	Herbar	107
*Lady Thirteen	102	El Ballarino	112

Second race—Purse $800, claiming, three-year-olds and up, seven furlongs:

Firm Hand	107	Burl	105
*Bold Bid	102	*Noah's Pride	107
*Eva R.	102	Radio Hour	105
Beaver Lake	112	*Good Cheer	102
*Glacier	102	Royal Purchase	107
*Our Silesia	102	Upholder	107
Troubadora	100	Moandmo	105
*Springs Here	95	*Collingham	102
Fanie	107	*Color Bearer	107
*Corvus	107	Gold Standard	112

Third race—Purse $800, claiming, two-year-olds, five and one-half furlongs:

Belle Sharmer	107	*Chispa	104
Dead Ready	109	*Miss Pittypat	106
Ebony Boy	110	Colonel Joe	110
Green Coutry	110	*Jean Cloud	104
Mr. Grief	112	*Many Stings	107
Leather Goods	110	Queenie	107
Busse Trumpet	114	Techy	107

Fourth race—Purse $800, maidens, special weights, the Avalon Park, three-year-olds, six furlongs:

Roguish Polly	110	aVeronique	110
Onaboy	115	Queen Regent	110
Miss Sycamore	110	Incognito	115
Sun Wine	110	aNight Gail	110
Overtrick	115	Trip	110
Loyal Gold	115	Mitzi Kai	110
Roguish Peggy	110	Officiate	115
Plenty Charm	110	Flying Tackle	115
Wantcha	115	Good Heritage	115
Sleep Well	110	Kings Highway	115

a—Mrs. T. Ott and Tranquility Farm entry.

Fifth race—Purse $800, claiming, three-year-olds, seven furlongs:

*Frontier	102	Eruption	103
Sage Brush	103	Denbigh	113
*Boulevard	100	*Wowo	98
Conrad Mann	107	*Pompasse	103
*Polaris	103	Me O'My	110

Sixth race—Purse $1000, allowances, three-year-olds and up, one mile:

Coulee Dam	110	Our Reigh	112
aRobert L.	102	aBow to Me	112
Theradneedle	103	Salaam	112
Watersplash	107		

a—Woolford Farm entry.

Seventh race—The Harvey, purse $1000, claiming, three-year-olds and up, one mile and one-sixteenth:

*Short Skirt	102	Safe and Sound	112
Lookabout	107	*Our Count	107
Swamp Angel	112	*Skeeter	100
Silent Shot	112	*Dark Zeni	107

Eighth race—Purse $800, claiming, three-year-olds and up, one mile and one-sixteenth:

Blind Sage	105	Unkle Tom	112
Lifelike	103	*Boiling Point	107
Anklets	112	Irish Image	113
Boome Pal	112		

Ninth (substitute) race—Purse $800, claiming, three-year-olds and up, seven furlongs:

*Grand Sweep	107	Nim	105
Disarray	100	*Gibbys Choice	107
Eddies Brother	112	Pennlist	112
*Flight of Gold	107	Lady Boo	107
Court	112	Marie Jean	107
Santerno	112	Technocracy	112
Grasswrack	112	*Guess	102
Mousetrap	112	*Dark Tyrant	107
*Sun Erin	110	House Baby	107
*King Belgian	107	Goldspun	100

*Apprentice allowance claimed.

At Saratoga.

First race, purse $1000, claiming, three-year-olds, six furlongs:

Clamorous	114	*Care For	106
The Runner	116	Sun Lamp	110
Yetive	108	Transmuting	113
Bomber	116	Top Radio	116
Cosmic Ray	116	*Sun Power	114
Airlap	116	Sun Fighter	113
Harvesting	110		

Second race, purse $1000, steeplechase, three-year-olds and up, selling, about two miles:

zzFlying Feathers	137	zHaram Honey	139
Ondott	147	Drill Master	144
Clonard	144	Pimochio	147
Greatorex	144	Barricade II	135

Third race, the North Creek, purse $1000, maidens, two-year-olds, colts and geldings, six furlongs:

aGallant Friar	117	Phil Gough	117
Sturdy Duke	117	cCount d'Or	117
aRon	117	Gentle Savage	117
Short Notice	117	Razzle Dazzle	117
bThree Bangs	117	Company Halt	117
cGipsy Minstrel	117	dBlue Dragon	117
dBandolero	117	Minimum	117
dAt Play	117	bSir Ally	117
Bonnie Sea	117	Boggle	117
Worry	117	aJohake	117
Redbreast	117	Dissembler	117
*Lone Gallant	112		

a—Belair Stud-Wheatley Stable entry.
b—Calumet Farm entry.
c—Mrs. John D. Hertz entry.
d—Marshall Field, Jr., L. Gerry entry.

Fourth race, purse $3000 guaranteed, two-year-olds, claiming, five and one-half furlongs:

Subbanite	110	Equerry	113
Quick Getaway	110	Credence	113
Wise Mentor	122	Worry	113
On the Dot	110	Mesak	110
Easter Holiday	113	Gangplank	113

Fifth race, purse $1000 added, three-year-olds and up, Class C, fillies and mares, six furlongs:

Butter	105	Sunfeathers	102
Alice G	107	That One	108
Morning	106	Coramine	111
Upperment	117	Evening Tide	106
Black Mistress	111	After All	108
Dressy	109		

Sixth race, purse $1000 added, three-year-olds and up, Class C, fillies and mares, six furlongs:

Jewell Dorsett	113	Genie Palatine	117
Broad Ripple	109	Albania	114
Cornucopia	109	Paradisical	120
Parscout	105	Warrior Queen	108
Dunlight	110	Mary Keen	108

Seventh race, the Hebron, purse $1000, claiming, three-year-olds and up, Wilson mile:

*Bushmaster	115	Bright Prince	117
*Crius	105	*Night Raven	112
Glittering	117	Chimney Top	117
*Aperitif	107	*Judge Blake	112
Black Mischief	117	*Flying Falcon	112
Borden Queen	112		

zFive pounds claimed for rider.
zzSeven pounds claimed for rider.
*Apprentice allowance claimed.

At Suffolk Downs.

First race, purse $1000, claiming, three-year-olds and up, one mile:

Yenoor	112	Landscape	100
*Morpheus

DEATHS

LILLEY, REV. JAMES EDWARD, C. M.—Aug. 6, 1937, 6:30 a. m., son of the late Thomas E. Lilley and Mary A. Callaghan, and brother of Rev. Thomas A. Lilley, C. M.

Funeral Mon., Aug. 9, from Cullen & Kelly's Parlors, 1416 N. Taylor av., to St. Vincent's Church. Mass at 9 a. m.

MARTENS, SARAH M.—3807 Melba pl., Pine Lawn, Mo., entered into rest Fri., Aug. 6, 1937, 5 p. m., beloved wife of George M. Martens, dear mother of Clarence A. and Melburn J. Martens, our dear niece.

Funeral Mon., Aug. 9, 2 p. m., from Math. Herman & Son's Chapel, Fair and West Florissant. Interment Friedens Cemetery.

MAYER, GERTRUDE—2215 Menard st., Sat., Aug. 7, 1937, dear mother of Lottie Mayer and Elizabeth Scherpen.

Funeral Mon., Aug. 9, 8:30 a. m., from Moydell Parlors, Mississippi and Allen, to SS. Peter and Paul's Church. Interment Old SS. Peter and Paul's Cemetery. Please omit flowers.

MEISEL, MATILDA (nee Beha)—Entered into rest Thurs., Aug. 5, 1937, 11 p. m. beloved wife of John J. Meisel, dear mother of John Jr., Leo and Marcella Meisel, Mrs. Geneva Exner and the late Mrs. Cecelia Happel, our dear sister, grandmother, mother-in-law and aunt.

Funeral Mon., Aug. 9, 8:30 a. m., from residence, 5870 Page bl., to St. Barbara's Church. Interment Calvary Cemetery. Member of Married Ladies' Sodality and Women's Catholic Order of Foresters.

MULLIGAN, WILLIAM J.—9521 W. Milton, Thurs., Aug. 5, 1937, beloved husband of Clara E. Mulligan (nee Baeser), dear brother of Mrs. T. C. Fullerton and Mrs. Bert Overton, our dear brother-in-law and uncle.

Funeral Sun., Aug. 8, 2:30 p. m., from Bauman Bros.' Funeral Home, 2504 Woodson rd., Overland. Interment Valhalla Cemetery.

NELSON, ABBIE S. (nee Williams)—3425 Halls Ferry rd., entered into rest Thurs., Aug. 5, 1937, 11:10 p. m., beloved wife of Roy J. Nelson, dear mother of Roy J. Nelson Jr., dear daughter of Mrs. Octavia Williams, dear sister of Mrs. Agnes Jenkins, our dear sister-in-law, aunt and niece.

Mrs. Nelson will lie in state at Math. Hermann & Sons' Chapel, Fair and West Florissant ave., until 10 a. m. Mon., Aug. 9, thence removed to Windsor M. E. Church, Halls Ferry and Church rd. Services same day, 2 p. m. from church. Interment Memorial Park Cemetery.

QUEST, IRENE C.—2726 Howard, entered into rest Sat., Aug. 7, 1937, 12:45 a. m., beloved daughter of Annie Quest (nee Lahmann), dear sister of Glendora Quest and Carrie Busse, our dear aunt, niece and cousin, in her 32d year.

Funeral Mon., Aug. 9, 2 p. m., from the Provost Chapel, 3710 N. Grand bl., to Valhalla Cemetery.

RITCHEY, ELLEN M. (nee Hunt)—Entered into rest Fri., Aug. 6, 1937, 1:15 a. m., beloved wife of James M. Ritchey, dear mother of Maurice I. Ritchey, dear daughter-in-law of Mrs. Mary Kearns, our dear sister, sister-in-law and aunt.

Mrs. Ritchey will lie in state at residence, 439 Antelope st., until 10:30 a. m. Mon., Aug. 9, thence removed to Calvary Baptist Church, Lilliam and Emerson avs. Services same day 2 p. m. from church. Interment in Memorial Park Cemetery. Hermann service.

RIXMANN, GEORGE—5253A Sutherland av., entered into rest Fri., Aug. 6, 1937, 5:40 p. m., beloved husband of Mary Rixmann (nee Wimmer), dear father of George and Bernard Rixmann and Elsie Sekrit, and our dear father-in-law, grandfather, brother, brother-in-law, uncle and cousin, in his 68th year.

Funeral Mon., Aug. 9, 2 p. m., from John L. Ziegenhein & Sons' Funeral Home, 7027 Gravois, to Sunset Burial Park. Mr. Rixmann was a member of Eureka Lodge No. 420, A. F. and A. M.; Missouri Chapter No. 1, Ascalon Commandery and Alhambra Grotto.

SCHMID, ADOLPH E.—Suddenly, Wed., Aug. 4, 1937, at Bayview, Mich., brother of Emily M. Schmid and A. Charles Schmid.

Funeral Sat., 2 p. m., from Wagoner Undertaking Co., 3621 Olive. Interment Bellefontaine Cemetery.

SCHULTHEISS, IDA M. (nee Kratz)—4328 College av., formerly of 4438 N. Broadway, entered into rest Fri., Aug. 6, 1937, 7:20 a. m., beloved wife of the late George Schultheiss, dear sister of Albert G., Otto, Augusta and George Kratz, our dear sister-in-law, aunt and cousin.

Funeral Mon., Aug. 9, 3:15 p. m., from Math Hermann & Son's Chapel, Fair and West Florissant. Interment Friedens Cemetery.

STEELE, EDWARD C. SR.—7039 Melrose av., Fri., Aug. 6, 1937, 4:30 p. m., dear father of Edward, Mrs. Thurley Fortner, Harold and Norma, dear son of Mrs. Catherine Steele (nee Tihen), our dear grandfather, brother, brother-in-law and uncle.

Funeral from the Leidner Chapel, 2223 St. Louis, Tues., Aug. 10, 10 a. m. Interment Valhalla Cemetery. Deceased was a member of the Boot and Shoe Workers' Union.

VAN HOOGSTRATE, JOHN B.—Entered into rest Fri., Aug. 6, 1937, 11:58 p. m., beloved husband of the late Anne Van Hoogstrate (nee Hamlung) and dear father of Gus and Walter Van Hoogstrate, Mrs. George T. Devereux, Mrs. Carolyn Cahill, Mrs. Gilbert J. Ziegler and Mrs. Louise Eckles, our dear brother, grandfather and great-grandfather.

Funeral from the family residence, 3133 Gurney av., Mon., Aug. 9, 8:30 a. m., to Holy Innocence Church. Interment SS. Peter and Paul's Cemetery. Deceased was a member of St. Paul's Benevolent Society and Helmbacher Relief Association.

VOLKERT, JOHANNA (nee Blittschau)—3219A S. Dakota, Thur., Aug. 5, 1937, 4:50 a. m., beloved wife of Louis Volkert, dear mother of Elmer Volkert and Mrs. Anna Dreher, sister of Mrs. Mary Heinemann, our dear grandmother, mother-in-law and aunt at the age of 65 years.

Spiritualistic services Mon., Aug. 9, 2 p. m., at Weidemueller Chapel, 6203 Gravois. Interment Sunset Burial Park.

WEIL, DAVID L.—Aug. 6, 1937, beloved husband of Irma Lang Weil, dear brother of Mrs. Ernestine Loeb, Julian and Oscar Weil and the late Fannie and Harry Weil.

Funeral from the Rindskopf Chapel, 5212 Delmar bl., Sun., Aug. 8, 2:30 p. m., to Mount Sinai Cemetery.

LOST and FOUND

Miscellaneous Lost

BLACK BAG—Lost; in Normandy, containing I. B. E. W. receipts, also letters and billfold. Return to J. P. Ready, 4340 West Pine for reward.

BRIEF CASE—Lost; with stectochrome book; near Melbourne Hotel; reward. RIverside 6824.

FILMO MOVIE CAMERA—Lost; 9th and Chestnut; brown case; reward. Chas. Trefts, 802 Chestnut.

GLASSES—Lost; white gold, Grand-Leader; reward. COlfax 1629J.

GLASSES—Lost; pink brim in black case. Call FLanders 6235. Reward.

SILK JACKET—Lost; dark blue. Vandervoorts or Grand-Olive 10c store; reward. FR. 3504.

SUITCASE—Lost; black, containing ladies' clothing; from Delmar service car, Friday a. m.; reward. Phone RO. 9342.

Dogs and Cats Lost

IRISH TERRIER—Lost, male, black leather collar, with small lock and number; answers name Bing; reward. FR. 2369.

Jewelry Lost

MASONIC JEWEL—Lost; reward. GR. 8904.

BUSINESS PERSONALS

VISIT Webster Groves Lions Club's 12th annual Carnival, evenings of Aug. 4, 5, 6 and 7. Big Bend at Lockwood av. Merry-go-round, ferris wheel, Narco and many other booths.

DISSOLUTION SALE
Must dispose of iron railings, gates, brackets, fireplace goods, tables, lanterns. Schafermeyer, 822 N. 9th st.

KILL BED BUGS—Insects Eggs, Rid All safety fumigators; 50c room; prepared anywhere or we do fumigating reasonable. Universal, 2606 St. Vincent. LA. 9751.

CASH for your Northern seal, Hudson seal, muskrak and other coats. CE. 8529.

LADY wishes transportation to Oregon; share expenses. LA. 0061.

PUBLIC NOTICES

PERSONAL

WANTED—Anyone who witnessed collision between truck going east and Chevrolet coach, going west, three miles east of Union, Mo., on U. S. Highway 50, which occurred Sunday evening, June 6, 1937. Information needed in settlement of estate. Leonard Schultz, Union, Mo.

WANTED Jewish home for superior 11-year-old boy, $13.50 per month board. Board of Children's Guardians. MAin 5560, station 331.

BLOOD DONOR Wtd.—One who has had Undelant or Malta fever and is cured. GR. 6080, ask for Dr. Wiatt.

FLORENCE—Everything forgiven; come home. Your father V. Ch.

SPECIAL NOTICES

SPECIAL NOTICE—Alfred McQuade of 2835A S. 7th st., of the City of St. Louis, Mo., does hereby give notice that he will not be responsible for any debts contracted after this date by any one except himself.
(Signed) ALFRED McQUADE.

SPECIAL NOTICE—I, Luther B. Jones Jr. of 2926 Woodson rd., City of Overland, State of Missouri, do hereby give notice that I will not be responsible for any debts contracted after this date by anyone except myself.
(Signed) LUTHER B. JONES JR.

COAL AND COKE

OUR SPECIAL
Water washed furnace size coal; 8 pct. ash, 13,000 B. T. U.'s; worth $5.25. This month $4.50 per ton.
MITTONG & SPRUELL CO.
6300 N. Broadway COlfax 4599

WRIGHT COAL CO. — Franklin County, $5.50; Kathleen, $5.50; Troy, $4.75; Cantine, $3.50; 8-inch lump, $3.25; load lots, CEntral 5894. 1621 N. Tenth.

A CLEAN 8-inch lump, $3; mine run, $2.40; load lots. Thomas Coal Co., 2600 N. Garrison. JEfferson 9663.

EDUCATION

BEAUTY CULTURE

MARINELLO
INTERNATIONAL ESTABLISHED SYSTEM OF BEAUTY CULTURE
4479 Washington blvd. The only authorized Marinello school in state. Day and evening classes. NEwstead 0600.

LEARN BEAUTY CULTURE — Big demand for our operators. Write or phone for free catalogue. Day and evening classes. CHestnut 8578. St. Louis Academy of Beauty Culture, 520 St. Charles.

LEARN BEAUTY CULTURE; SPECIAL FOR AUG., $50. CITY COLLEGE OF BEAUTY CULTURE, 203½ N. 7TH.

LEARN beauty work; graduates register by Aug. 15; $50; jobs waiting. Mary T. Bender, 359 N. Boyle. FR. 8680.

DANCING

ARCADIA STUDIO—4 private lessons, $5; any hour. 3523 Olive st. JE. 4358.

DIESEL SCHOOLS

LEARN DIESEL ENGINES
LOW-COST COURSES WITH SHOP TRAINING
Write Registrar, Hemphill Diesel Schools, 6734 Olive Street rd.

INSTRUCTION
Trade Schools

TRI-CITY BARBER COLLEGE—Call or write; tools furnished. 811 Market.

NURSING SCHOOL

ST. LOUIS INSTITUTE OF PRACTICAL NURSING, 5473 Delmar. FOrest 6363.

BUSINESS DIRECTORY

ASPHALT

FOR roof coating, waterproofing, swimming pools, use Bitucote Emulsified Asphalt; no heating required. Apply yourself. GR. 5515 or write Bitucote Products Co., 1411 Central Industrial dr.

CARPENTERS AND BUILDERS

ALTERATIONS—Repairing, painting. H. J. Joiet, GR. 1578. 2830 Lafayette.

ALTERATIONS, remodeling, new, old; terms. Dick, 3946 Folsom, GR. 6770.

CONCRETE & CEMENT WORK

CEMENT WORK. Guaranteed, reasonable. Weingart, 4815 Carter. CO. 4565W.

CEMENT WORK — Granitoid waterproofing. Williams, 5458 Vernon, RO. 0923.

FUMIGATORS AND EXTERMINATORS

ROACHES, BEDBUGS, TERMITES
GUARANTEED EXTERMINATION
1 Pound Roach Powder, $1
1 Gal. Bedbug Spray, $2
We Deliver. Call CHestnut 7654
Duncan Service Co., 504 Chouteau.

KILL BED BUGS—Insects, Rid All safety fumigators; 50c room; shipped anywhere or we do fumigating reasonable. Universal Mfg. Co., 2606 St. Vincent. LA. 9751.

GUTTERING AND SHEET METAL WORK

FURNACES, gutters, spouts repaired. W. C. Schmidt, 5200 S. Kingshighway. FL. 7162.

HARDWOOD FLOORS

WE DO IT CHEAPER
New floors installed; old floors repaired, sanded, refinished, cleaned, waxed.
SMITH, 6221 Olive. CAbany 3600.

PAINTING

WE DO IT CHEAPER
Exterior painting, lead and oil; craftex walls painted, tinted, glazed woodwork, kitchen, baths enameled, varnished.
SMITH, 6221 Olive. CAbany 3600.

PAINTING and wall staining. Basements and walls made damp-proof; guaranteed. Stucco painting, half price. Rose, 1538 California av. GRand 3692.

PAINTING—Inside and outside; wall paper cleaned; estimate cheerfully given. Petton, 5231 Bonita. FL. 5006.

PAINTING, papering; summer prices. Hasenbeck, 2920 Michigan. GR. 8129.

INTERIOR, exterior, pure lead and oil; terms. Dick, 3946 Folsom, GR. 6770.

MISCELLANEOUS NOTICES

KILL BED BUGS—Insects Eggs, Rid All safety fumigators; 50c room, prepared anywhere or we do fumigating reasonable. Universal, 2606 St. Vincent. LA. 9751.

PLASTERING

PLASTERING, tuck pointing; all repairs. SOUTEE, 5153 VERNON. FO. 2731.

REFRIGERATOR SERVICE

MARTIN Refrigerator Service; all makes; guaranteed. 3641 Cass. FR. 6660.

ROOFING AND SIDING

IF YOUR ROOF LEAKS OR NEEDS REPAIRS, CALL CENTRAL ROOF & SIDING CO. SPECIAL SUMMER RATES. 4414 MANCHESTER. JE. 0751.

GUARANTEE TO STOP ALL LEAKS. BENSON, 3825 ST. LOUIS, JE. 5141.

GUARANTEE to stop leaks; low prices. Shaw, 3847 Folsom. FKospect 5759.

STORAGE, MOVING, EXPRESS

BONDED, INSURED, NEWSTEAD MOVING CO., FO. 1424, 1483 UNION.

UPHOLSTERING

KILL BED BUGS—Insects Eggs, Rid All safety fumigators; 50c room; prepared anywhere or we do fumigating reasonable. Universal, 2606 St. Vincent. LA. 9751.

WALL PAPER HANGING

CENTRAL DECORATORS; papering, cleaning; reasonable; reliable. 2145 S. Jefferson. GRand 7088.

PAPERING painting, plastering, cleaning. D. Lutz, 2711 Osage. PR. 5382.

PAPERING, painting cleaning; do work ourselves. Lotus, 5737 Lotus. MU. 0762.

PAPERING, guaranteed; low prices; good work. A. A. A. 4507 Christy. RI. 9399.

PAPERING, painting; reasonable; quick service. Glerten, 5600 Janet. MU. 7185.

PAPERING—Painting, plastering, cleaning. R. I. Stiff, 8722 Etzel. PA. 2586.

PAPERING, painting; immediate; reasonable. White, 4815 Cupples. FO. 0239.

PAPERING, plastering, tuck pointing; good work. Cooper 4162 Maffitt. CO. 2867.

WASHING MACHINE REPAIR

REPAIRING, parts; all makes washers, vacuums overhauled, $3.95. Washer Co., 4119 Gravois, LaClede 6266.

EXPERT REPAIR, service, parts, free estimates. Super, 1117 Salisbury. GA. 8333

DETECTIVES

DETECTIVE MARIAM shadows, traces, locates, confidential, nationwide service; low rates; licensed, bonded. CA. 0776.

DETECTIVE KICK shadows, investigates; confidential, licensed, bonded. EV. 8194.

SUPERFLUOUS HAIR REMOVED

10-NEEDLE electrolysis, permanently and quickly; 30 years' experience; office air conditioned to a moderate, comfortable temperature; if preferred . . . naturally ventilated office is available.
AIDA L. MAYHAM, ELECTROLOGIST, 346 N. EUCLID AV. FOREST 6180.

TIMES have changed. My change is price $5 an hour for skilled 10-needle electrolysis. Fay Callen, 624 Union. FO. 5501.

EMPLOYMENT WANTED

SITUATIONS—MEN, BOYS

ADVERTISING MAN—Sit.; sales promotion; lay-outs; copy writing, direct mail, radio; 16 years' aggressive retail experience; age 38. Box O-329, Post-Dis.

TRUCK DRIVER—Sit.; city or long distance. Box M-316, Post-Dispatch.

SITUATIONS—WOMEN, GIRLS

MANICURIST—Sit.; experienced; reference. PR. 7877.

NURSE—Sit.; call St. Louis Institute of Practical Nursing. FOrest 6363.

STENOGRAPHER-CLERK—Sit.; 8 years' transportation experience; reference. East 490.

HELP WANTED

HELP WANTED—MEN, BOYS

ARMATURE WINDERS Wtd.—Experienced on a. c. and d. c. winding; state age and experience. Box G-85, Post-Dis.

BOY—Drug store; 17-18 years. 5801 Delmar.

ELECTRICIANS Wtd.—Experienced on transformer work; state age and experience. Box G-78, Post-Dispatch.

FUR CUTTER—Who can repair fur coats. Out of town. Box J-365, Post-Dispatch.

PAPERHANGER—Monday, 6-8 p. m. 3944 Randall.

PRESSMAN—Combination ad and Duplex, for afternoon daily in small city; 48 hours and $25. Ideal working conditions; knowledge of linotype beneficial but not essential. Permanent situation and more money if you make good; wire if immediately available. Clarksdale Daily Register, Clarksdale, Miss.

YOUNG MEN with one or more years C M T C training, go to camp Aug. 14 to 29, all expenses and salary. See Mr. Franklin, 220 S. Grand, Monday night at 7 o'clock.

SALESWORK

WE can use 2 men in outlying sections each one of these territories have over 300 customers. Earnings will run $35 weekly; references required. Apply after 9 a. m., 453 N. Boyle, St. Louis or 1764 State st., East St. Louis.

CANVASSERS AND SOLICITORS

FREIGHT SOLICITOR—Well established truck line; must be experienced and well acquainted in St. Louis. Prefer man familiar with St. Louis-Chicago operation; excellent opportunity; give full details first letter. Box O-179, Post-Dispatch.

SALESMEN WANTED

Outside commission salesmen. Men capable of making a good income. High class proposition. Must be able to furnish bonds and have cars. Direct leads furnished. Apply Mr. Lewis, Union-May-Stern, Saturday 1:00 to 9:00 P. M.

MAN
want a young man between 25 and 35 years of age, with some experience waiting on trade; to fill vacancy about Aug. 15; must have car. Write Box O-328, Post-Dispatch, giving necessary information.

COAL SALESMAN—Whole or part time, liberal commission. Call Mr. Byrne, FR. 2701.

SALESMEN—2 men with experience and ability can earn from $50 to $75 weekly. See Mr. Franks, Central Chevrolet, 4835 Easton.

SALESMEN — Experienced for leading truck distributor; men with following apply in person, 3001 Locust.

EXPERIENCED collection contract man; an old company driving for business with a modern collection service, offers excellent connection for highgrade man experienced in this field. Box G-281, Post-Dispatch.

HELP WTD.—WOMEN, GIRLS

COOK — White; first floor work; experienced; references; county. WY. 0484.

GIRL—White; 25-30; general housework, cooking, care children. PA. 0282. 7157 Pershing.

GIRL—Or woman, must stay, assist general work; tavern. Weiz Garden, 8417 Gravois. FL. 9745.

HAT TRIMMER—Gents' and ladies' hats; must be A1 and produce factory work; state particulars first letter. Empire Hat Works, Oklahoma City, Ok.

WAITRESS—Experienced; good worker; steady. Dandee Inn, 816 N. Grand.

SALESWOMEN WANTED

TWO college-trained women, over 28; teaching, church or club experience helpful; guaranteed income; permanent; offers travel; desired: Give education, experience, church, age, address, phone. Box J-179, Post-Dispatch.

COAT AND DRESS SALESWOMEN—Experienced; good opportunity; excellent salary and commission. Box O-160, P.-D.

WOMEN—Wishing attractive, good-paying work, independent hours, representing large corporation; hearing Good Housekeeping seal of approval. For appointment call CA. 8456W, mornings.

BUSINESS OPPORTUNITIES

OVERWORK forces me to sell my well-located downtown tavern; established three years and netting $600 per month; price $15,000; might consider clear real estate of equal value. Box M-245, P.-D.

SUPERINTENDENT—Small factory; about 30 miles from Chicago; making slippers and sandals; Comp. or Littleways; interest in able superintendent who wishes to become part owner. State age, experience, complete history and financial responsibility in first letter. Box J-363, Post-Dispatch.

BUSINESS WANTED

CASH for store, stock or fixtures, any amount. Lasky, 6609 Clemens; PA. 0432

BUSINESS FOR SALE

AIRPORT FOOD SHOP—Established business, reasonable. AVery 6171.

BAKERY—Retail and wholesale; sell or trade. RIv. 1484.

BEAUTY SHOP—4472 Shaw; established 12 years; owner leaving city.

BEAUTY SHOP—Bargain, modern equipment. LA. 0326.

BRANCH BAKERY—GOOD LOCATION. EV. 4678.

COAL BUSINESS—Big Bend rd. and Mo. Pac. track, 1 mile east of Kirkwood rd. Elmer H. Behrens, administrator.

COFFEE SHOP — First-class, downtown corner; money maker; $2500. GA. 6786.

CONFECTIONERY—4110 California; Kelvinator; Hobart mill, fixtures; soda fountain; stock; 2 rooms; $325; rent $23; 6 rooms, bath up; rent all; $47.

CONFECTIONERY—Grocery; good location, fixtures, stock; cheap. FR. 5702.

CONFECTIONERY—Good business, rooms, rent $15. 4022 Lee. CO. 8608J.

GROCERY-MEAT MARKET — $40,000 business annually; in Pine Lawn; reason for selling, owners want to leave city. Box M-341, Post-Dispatch.

GROCERY—Near 2 schools; will sacrifice, 3323 S. Grand. LA. 3647.

HARDWARE STORE — Good; in small town, doing a fine business; good agricultural locality. Box J-351, Post-Dis.

BUSINESS WANTED

CASH for store, stock or fixtures, any amount. Lasky, 6609 Clemens; PA. 0432

BUSINESS FOR SALE

AIRPORT FOOD SHOP—Established business, reasonable. AVery 6171.

BAKERY—Retail and wholesale; sell or trade. RIv. 1484.

BEAUTY SHOP—4472 Shaw; established 12 years; owner leaving city.

BEAUTY SHOP—Bargain, modern equipment. LA. 0326.

BRANCH BAKERY—GOOD LOCATION. EV. 4678.

COAL BUSINESS—Big Bend rd. and Mo. Pac. track, 1 mile east of Kirkwood rd. Elmer H. Behrens, administrator.

COFFEE SHOP — First-class, downtown corner; money maker; $2500. GA. 6786.

CONFECTIONERY—4110 California; Kelvinator; Hobart mill, fixtures; soda fountain; stock; 2 rooms; $325; rent $23; 6 rooms, bath up; rent all; $47.

CONFECTIONERY—Grocery; good location, fixtures, stock; cheap. FR. 5702.

CONFECTIONERY—Good business, rooms, rent $15. 4022 Lee. CO. 8608J.

GROCERY-MEAT MARKET — $40,000 business annually; in Pine Lawn; reason for selling, owners want to leave city. Box M-341, Post-Dispatch.

GROCERY—Near 2 schools; will sacrifice, 3323 S. Grand. LA. 3647.

HARDWARE STORE — Good; in small town, doing a fine business; good agricultural locality. Box J-351, Post-Dis.

BUSINESS FOR SALE

LIQUOR STORE and tavern; quick sale necessary; electrically equipped. Write Box 7, Troy, Mo., or phone 309.

READY-TO-WEAR — Established, good location; sacrifice. WEb. 480.

RESTAURANT—Tavern with beer garden, parking lot, living quarters; sacrifice at once. Wayside Inn, 8875 Ladue rd.

RESTAURANT—Delicatessen; industrial neighborhood; business receipts, $1400 monthly. Box O-144, Post-Dispatch.

RESTAURANT—Tavern; 7th and Clark; completely equipped; bargain; must sell immediately. Call Stipelman, GA. 0950.

RESTAURANT—Tavern; 7th and Clark; completely equipped; bargain; must sell immediately. Call Stipelman, GA. 0950.

RESTAURANT—Corner location; cheap if sold at once. Ideal, 500 S. Broadway.

RESTAURANT—Best buy in city, only $3.75. 6979 Fyler.

RESTAURANT—Rooms, trucking and factory trade. 2409 N. Broadway.

ROOMING HOUSE—11 rooms, all filled; good location. JE. 5725.

ROOMING HOUSE — 24 rooms, 7 baths; modern; sell cheap or trade. EAst 9052.

SERVICE STATION—Located in Southampton; give full particulars to any interested party. Box O-162, Post-Dis.

TAVERN—Doing good; have other business. 2742 N. Vandeventer.

TAVERN—Red's Tavern, Olive St. rd., 2 blocks west of Ballas rd.

TAVERN—Complete refrigeration; sacrifice for quick sale. PR. 8928.

ROOMS and BOARD

ROOMS WITH BOARD—CITY
South

BOTANICAL, 3903A—Room and board for 3 or 4 gentlemen.

VICTOR, 3524—Room, modern; twin beds; large closet; board optional; phone.

West

CABANNE, 5353—Attractive; finest meals; twin beds; or single. FOrest 0705.

CABANNE, 5005—South front, lovely home; German; excellent meals; $6.

CATES, 5824—Newly furnished rooms, twin beds; good meals. CA. 0354J.

FAGE, 5041—Air-cooled room, loads good eats, $5; investigate.

WASHINGTON, 5133—Room and board; conveniently located; Southern exposure.

WASHINGTON, 5280—Front; twin beds; bath; excellent meals; single $5 and $6.

WASHINGTON, 5214—New management; newly decorated; single, double.

WATERMAN, 5635—Apartment B; beautiful, large room, 1 or 2; bath; meals.

ROOM—Front; double; private home; excellent meals; gentlemen. RO. 2584.

ROOMS FOR RENT—CITY
Northwest

GERALDINE, 4536—Furnished rooms for light housekeeping; private. MU. 4346.

LOTUS, 5872—Furnished rooms, private family; phone; garage; couple only.

TERRY, 5255—Housekeeping; nicely furnished; southern exposure. MU. 1685.

South

ARSENAL, 3644—Lovely room, modern home for 2 adults; no other roomers.

ARSENAL, 4004—Single and double, ladies employed; private. PR. 7083.

CONNECTICUT, 4050—2 furnished housekeeping; private entrance; front.

VICTOR, 3548 3d east—Attractive; gentleman; private family. GR. 0983.

VIRGINIA, 4263—Beautiful, large furnished room, 1 or 2; 2 car lines. RI. 2704.

WYOMING, 3523A — Desirable sleeping room; gentleman preferred. LA. 6850.

West

BARTMER, 6128—1, 2 or 3; well furnished; hot water, bath, yard.

CATES, 5157—2 nicely furnished front housekeeping, bath, clean, quiet home.

CATES, 5022—2 nicely furnished housekeeping, also sleeping. FO. 2252.

DE GIVERVILLE, 5830—Lovely bedroom, sunroom or sleeping porch; shower.

DELMAR, 5250—2 and 3 room suite; everything furnished; sleeping room.

ENRIGHT, 5200A—Large front room, continuous hot water; breakfast.

EUCLID, 772 N.—Small furnished housekeeping room; owner's home; $2.50.

FOREST PARK, 4308—Attractive room; kitchenette; all conveniences; linens.

LINDELL, 4633—Large apartment; private bath; also rooms; $3.50 up to $10.

McPHERSON, 4373—Comfortable newly furnished sleeping room.

McPHERSON 4547—South exposed; all new furniture; comfortable home.

MAPLE, 6016—Apt. A—Cool room, private; home privileges; reasonable.

MAPLE, 5042A — Large front sleeping room; radio; on car, bus line; reasonable

MAPLE, 5312—Living room, kitchen furnished completely; refrigeration; couple.

MINERVA, 5235 — 2 large rooms, southern exposure; near bath; refrigeration.

PAGE, 3862—Clean cool south housekeeping, $3.

PESTALOZZI, 523—Housekeeping rooms, water, $3 up; 4 cars, bus. JE. 1686.

PERSHING, 4449—Attractive, cool front room; southern exposure. FRanklin 5681

SARAH, 410 N.—At McPherson; lovely housekeeping; sleeping, $2.50, $3, $4.

SKINKER, 563A N.—2 large, furnished bedrooms; use of large kitchen and living room; reasonable. EV. 0715 or CA. 8585.

WASHINGTON, 4556—South room and kitchenette; water; inner-spring mattress.

WATERMAN, 5261—Front room; $2.50. Small front room; $2.50.

BRISTOL HOTEL, 5650 Pershing—All outside rooms with bath and phone; block park; coffee shop; reasonable. FO. 7440.

ROOMS FOR RENT—COLORED

DELMAR, 2709—3 and 2 nice, newly decorated rooms; reasonable right party.

ROOMMATES WANTED AND APARTMENTS SHARED

GIRL—Refined, employed, gentile; share my attractive apartment. RO. 2921.

MAN—To share modern 4-room flat. 1612 S. Compton. GR. 9007.

GIRL—Share 4-room apartment. 5463 Delmar, apt. 118.

SHARE attractive room; young lady; meals; pleasant home. WE. 2726.

CONVALESCENT HOMES

QUIET, comfortable home near St. Louis; convalescents, aged and mild mental cases; professional attendant; moderate rates. Box G-75, Post-Dispatch.

DAY—Night care for aged, invalid; conveniently located. ST. 3374.

REFINED, homelike atmosphere for aged, also invalids. Mrs. Bopp, WAl. 360.

ROOMS WANTED

ROOMS Wtd.—Large, kitchen and bedroom, unfurnished, single woman employed; best references; west of Union; south of Page. Miss Price, RO. 2857.

ROOM Wtd.—Gentleman; West; private family; state price. Box M-21, P.-D.

HOTELS

MILNER HOTEL *Fireproof*
GUESTS' LAUNDRY FREE
$1 Per Day $4 Per Week
15th and Pine

ALCAZAR HOTEL, 3127 Locust. Special summer rates, 75c day, $3 week, garage.

LINDELL PLAZA HOTEL, 4300 Lindell—Most pleasant rooms; summer rates.

APARTMENTS

South

GRAVOIS, 4654—Apt. K; newly decorated 4 rooms, tile bath with shower, heat, gas, janitor service included; $35, $37 Call RI. 0093.

MARLOW (29th and McRee)—2d floor. LA. 8330.

West

AMHERST, 7346A—5 rooms, heat, janitor; schools; will decorate. RO. 4258.

BUCKINGHAM, 7527—4 rooms, newly decorated; adults; garage. CA. 0552W.

APARTMENTS FOR RENT

West

ENRIGHT, 5336—7 rooms; heat; schools; janitor; near cars. RO. 4258.

FORSYTHE, 7060—Elegant 6 rooms, all conveniences.

JULIAN, 5701—4 attractive, large rooms, Venetian blinds; redecorated.

OXFORD, 7520—In Moorlands; 7 rooms, 2 baths, garage; coolnial. CH. 8149.

PERSHING, 7344—5 large, nice rooms; new Frigidaire. WInfield 0292.

PERSHING, 5637—4 rooms and sunroom; Murphy bed. ROsedale 1950.

PERSHING, 7344—5 large, nice rooms, new Frigidaire. WInfield 0292.

ROSEBURY, 6310 S.—7 rooms, 2 baths, $75. GA. 9403. V. Selvaggi & Sons.

7704 SHIRLEY DRIVE

6 rooms; every modern convenience; automatic heat; refrigerator, gas stove, janitor service; garage; close to schools and transportation; open; newly redecorated. PArkview 7763.

WATERMAN, 5157—6-8 outside rooms; 2 baths; reasonable. FOrest 4810.

APARTMENTS FOR RENT FURNISHED OR UNFURNISHED

Southwest

BONITA, 4762—3-room efficiency; ideal location; reasonable rent. FL. 2302.

West

BUCKINGHAM CT., 4924, 410 N. EUCLID —Efficiencies, refrigeration. RO. 2743.

APARTMENTS FOR RENT —FURNISHED

South

ANN, 2012—Beautiful 2-room apartment, completely furnished; also sleeping room.

APARTMENT — Small efficiency, living, dressing, kitchenette, bath. 3185 S. Grand

FLAD, 4242A — Beautiful furnished 5 rooms, 2 bedrooms, Frigidaire; $38.

Southwest

MAGNOLIA, 4960A—3 rooms, complete refrigeration, garage, adults. LA. 3672.

West

BUCKINGHAM CT., 4934 — Newly furnished 6, sunroom (3 bedrooms), adults.

CHAMBERLAIN, 5606—2 rooms, front apartment; modern conveniences.

CLAYTON RD., 6310—West Forest Park; living, bedroom, dinette, kitchenette.

MAPLE, 6010—3 and 4 rooms, bath, electric refrigeration; $32.50, CA. 2407.

NORTH DR., 6241 (At Eastgate)—4-5 room efficiency; $42.50 up. FO. 5613.

PAGE, 3833—2-room apartments; electric refrigeration; modern.

PERSHING, 5544—$37.50 UP.
3-4 room efficiency; complete for housekeeping. ROsedale 9405.

TAYLOR, 327 N.—4-room efficiency; block north of Lindell.

VERNON, 5069—Two rooms, newly decorated; reasonable.

WASHINGTON, 4144—Desirable cool 3-room efficiency; reasonable.

WASHINGTON, 3958—Small efficiency; Pullman kitchen; no children; references.

FLATS

North

ELLIOTT, 2617—3 nice rooms, upper flat; reasonable.

LINCOLN, 3826A—5 rooms, bath, porches; decorated; $18. EV. 7690. Vasile.

SACRAMENTO, 4264—5 rooms, single flat, $35. GA. 9403. V. Selvaggi & Sons.

Northwest

$40 5223 Ashland, modern 5 rooms and sunroom; steam heat; garage.

South

CRITTENDEN, 3449—5 modern rooms, hot-water heat, hardwood floors.

FLATS—Modern 3-room, 3460 Morganford; also 2224 Blendon pl. RI. 7125.

JEFFERSON, 2306A S.—3 rooms, kitchenette, bath, furnace; hardwood floors; attic; decorated; adults; janitor.

LAFAYETTE, 2903A—5 rooms; bath; electric; gas; furnace; $20.

MAGNOLIA, 3408—5 rooms, bath, furnace, hardwood floors; $33. CA. 6407.

SPRING, 4060A S.—Beautiful 4 rooms, hardwood floors, modern; garage; reasonable.

THIRTY-SEVENTH, 5211A S.—3 rooms, bath, heat.

Southwest

POTOMAC, 4980A—5 rooms, modern, excellent condition; sun porch, garage.

REBER PL, 5816A—3 rooms, bath, basement garage; will furnish coal.

West

KINGSHIGHWAY, 1309A N.—3 nice, clean rooms and bath; heat and light furnished; $30 month.

PAGE BL., 5868—6-room modern flat, with garage, 2d floor; newly decorated; heat furnished.

FLATS FOR RENT—Furnished

North

ELEVENTH, 2825 N.—3 lovely rooms, furnished; $4 week; adults.

LINCOLN, 3962—4 roo

FOR SALE

ers, Quarter-
Grand Tower.
ine Building.

RIAL

MBER
n. GA. 6279
$7.50 per
63.
4'6", $4.96;
e, CO. 0375.

TED
Men's Suits,
hoes, Ladies'
uto calls.
CLOTHING,
ns, Trunks.
s. CH. 6334
aid. MEN'S
COATS, Etc.
JE. 9954.

E
; all kinds.
7776.

TED
Late model
description,
GA. 7897.
3-phase, 220
Box O-143.

SALE
uns, electric

ANTS.
PRESS—
s paid. Re-

R SALE
E
2d st.
iron. 120
, CE. 3150.
LEAD
kkln av.

XTURES

delicatessen.
3805.

TURES
GA. 8533.
3-05 N. 6th
ondition.

new and
09 Market.
Cabinets,
3752.

ent
-Big reduc-
machines,
ley Beauty

other equip-
t st.
TERMS.
8TH ST.

iters; $100
order; free
Typewriter
akes and
ouis T. W.
estimates.
344.

ELRY
elry, pawn
Pine.

LD

ted; rare;
reason-
rnished 5-
ilver. Ori-
more Cas-
set, like

HOUSEHOLD GOODS FOR SALE

FURNITURE—4-room flat, carpets, portieres, drapery, chinaware, glassware, silver ware, ice box, radio, washing machine; bargain for cash. 4112A De Tony cheap. 2923 St. Vincent. GR. 9815.

LIBRARY TABLE—$2; chiffrobe, $8; bed, complete, $3; desks, $4; rugs, 6x9, $2; runner, 4x14, $8; mirrors, golf clubs, etc. FO. 6477. 4614 Westminster.

WALNUT DINING SUITE, $40; bedroom suite, $49.50; Hoosier cabinet, $23.50; knee-hole desk, $25; oriental rug, extra large, $250; 9x12 domestic rug, $19.50; many other wonderful bargains. BEN LANGAN STORAGE, 6201 DELMAR.

WASHERS — Maytag, Easy, ABC, Thor, $15 up. Gaertner, 3521 N. Grand. FREE HOME DEMONSTRATION.

WASHERS—Apex $5; Prima $7; "1900" $8; ABC $9; GE $12; Maytag $18; New Faultless $23. 4119 Gravois.

Antiques

ANTIQUE rosewood bed, dresser, table; no dealers. 4542 West Pine.

AUTOMATIC REFRIGERATORS

FRIGIDAIRE — Kelvinator, Westinghouse, General Electric, Norge, Grunow, Coldspot, others, low as $45; floor samples; reconditioned; guaranted. GAERTNER ELECTRIC, 3521 N. Grand.

KRIGIDAIRE—Late model, 6 cu. ft. 3709 S. Kingshighway.

FRIGIDAIRE—All-porcelain, double door, 12 cu. ft.; same as new. FA. 7154.

FRIGIDAIRES—1937 floor models; sacrifice. Woodard-Fink, Inc., 6254 Delmar.

FRIGIDAIRE — Norge, Copeland, $29 and up; guaranteed. Electrolux, 3552 Gravois.

GRUNOW—Crosley; floor samples; big reductions; used refrigerators, $34.50 up. Lemcke, 138 W. Lockwood. Webster.

USED—Repossessed, $49 up; open until 10. Smith, 4420 Natural Bridge.

HOUSEHOLD GOODS WANTED

ACE buys furniture, large or small lots; exchange moving. EV. 8168.

FURNITURE—Any amount, any place, any time; pay cash. RO. 9053.

HIGH cash, furniture, stoves, flats; anywhere. RILEY, GRand 0033.

USED AUTOMOBILES

Wanted

CASH

We pay high cash prices for late model cars; all makes needed; bring title for quick deal. THOS. S. KENNY, 4821 Easton.

WE BUY ALL MAKES

Of late model cars; high cash prices paid. 2819 GRAVOIS. LAclede 3006.

ALL AUTOS bought, cash; we need them. 2213 S. Grand. FRospect 8922.

CARS Wtd.—Bring title, get cash. Ost Motor, 3700 S. Kingshighway. FL. 6580.

For Hire

CHEVROLET—1937 dump truck. PR. 3513.

TRUCKS—For rent without drivers; stake or panel bodies; low rates. GA. 3131.

Coaches For Sale

CHEVROLET—1935; must sell. 5834A Highland. MU. 8408 after 5.

FORD—De luxe coach, 1935; $325; private; new rings; good condition. 7057 West Park. CH. 9344, Mr. Handley.

Coupes For Sale

AUSTIN—1930 coupe; runs good. Bob Kaiser, 5630 Gravois av.

CHEVROLET—1936 Coupe; very clean; can't be told from new; $495. ILLCOCKSON MOTORS, 3900 W. Pine.

PLYMOUTH—De luxe coupe, late '33, T. D., very clean; radio, hot-water heater, rumble seat, good tires, new brakes; just refinished; private owner will sacrifice; will be at Reise's Filling Station, Union and Ridge, Sunday.

Sedans For Sale

AUBURN—1935 Sedan; 6 wheels; perfect throughout; 3 days only — — — — $465 ILLCOCKSON MOTORS, 3900 W. Pine.

CHEVROLET—1933 Sedan; perfect condition throughout; 3 days only — — — — $345 ILLCOCKSON MOTORS, 3900 W. Pine.

CHEVROLET—1932 sedan; good condition; private; $175. 4538 Oakland.

PACKARD—4-door sedan, 1932; radio; very clean. 3457 S. Kingshighway.

House and Commercial Trailers

TRAILER—One wheel, holds road perfectly; used 1 trip only; bargain. 7141A Amherst st.

USED TRUCKS FOR SALE

MODEL T TRUCK—CHEAP. REAR 3825 ST. LOUIS.

WORD PUZZLE

on of Yesterday's Puzzle

		CONES				AGER	
		ABOVE				ROVE	
		LEGER				BOIL	
	VES			RIGIDLY			
	EBEC			NOT			
	X		OS			REPAY	
		WASP				GRACE	
	NEPTUNE					ITA	
	E		SURA			ENOS	
	S		EM			AVERT	
	TT		ELOPE				
	SIC		ATTRACT				
		LOATH				EVOE	
		LITHE				SETS	
		SNEER				TRET	

ountain
p
ons
a
n way
of
uor
la

49. Thrice: prefix
50. Slovenly persons
51. Still

DOWN

1. Scold
2. Small lined perforation
3. Warm room for a bath
4. Confined
5. Likely
6. Smallest state: abbr.
7. Mexican Indian
8. Fish-eating diving bird
9. Cut off
10. And: Latin
11. In a straight direction
12. Disdains
16. English letter
20. Full set of armor
21. Flexibility
23. Pen name of Charles Dickens
24. Tablet
26. Metal
27. Dense mist
29. Decidedly above normal temperature
30. Young dog
31. Discolors
32. Fleshy
35. Epic poem
36. Abandon
38. Mountain ridge
39. Moccasin
41. Insipid
42. Domestic fowls
44. Knack
45. King Arthur's lance
47. Sun god
48. Negative prefix

5	6	7	8	9	10	11	12
		17				18	
	20				21		
23				24			
			27				
		30					
	33				34	35	36
38				39			
			42				
		45					
	48				49		
					51		

ST. LOUIS POST-DISPATCH
DAILY MAGAZINE

PART THREE — ST. LOUIS, SATURDAY, AUGUST 7, 1937. — PAGES 1—6C

WELL, I'LL TELL YOU—By BOB BURNS

IF salesmen were put under oath and had'ta tell the truth, the whole truth and nothin' but the truth about their article, it'd save a lot'ta argument in the end, but it sure would slow up business. I had an uncle down home who was the horse trader. He was very honest, but he didn't see no use of lettin' his conscience ruin a sale for him. When he bought a horse and found out there was somethin' wrong with it, he didn't bother about tellin' the next fella about these faults because he figgered maybe the original owner didn't want it generally known. One day he sold a horse to a man and the very next day the man came back to him just ravin'. The man said, 'I was drivin' that horse home and all of a sudden he let out a loud screech and fell over dead!" My uncle says, "Well, now, to be perfectly honest with you, I knew that horse had some funny little ways, but I declare he never done that before!"

(Copyright, 1937.)

KANSAS CITY GRAVE DIGGERS GO ON STRIKE

Pickets outside cemetery gates removed their hats when a hearse passed through en route to the cemetery chapel. —Associated Press Wirephoto.

START AT THE TOP AND WORK

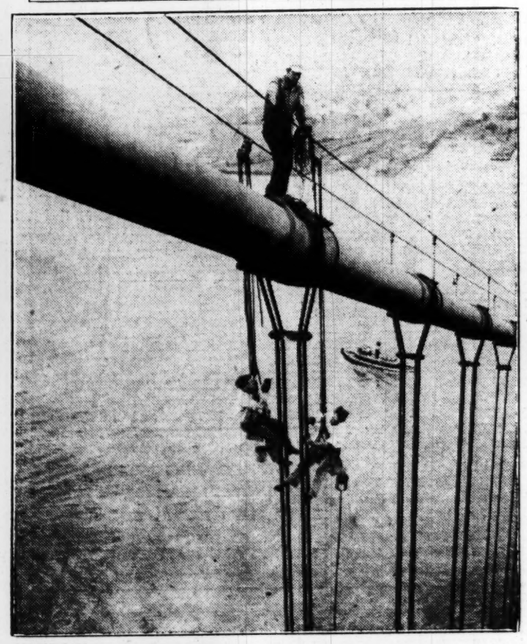

Three steeplejack painters recoating one of the suspension cables high above the roadway of the Delaware River bridge at Philadelphia.

JAPANESE REGIMENT EN ROUTE TO PEIPING

Troops at North China capital's railroad station just after they arrived from Tokio to reinforce the garrison there. —Associated Press Wirephoto.

PORTRAIT PRESENTED FORMER MAYOR

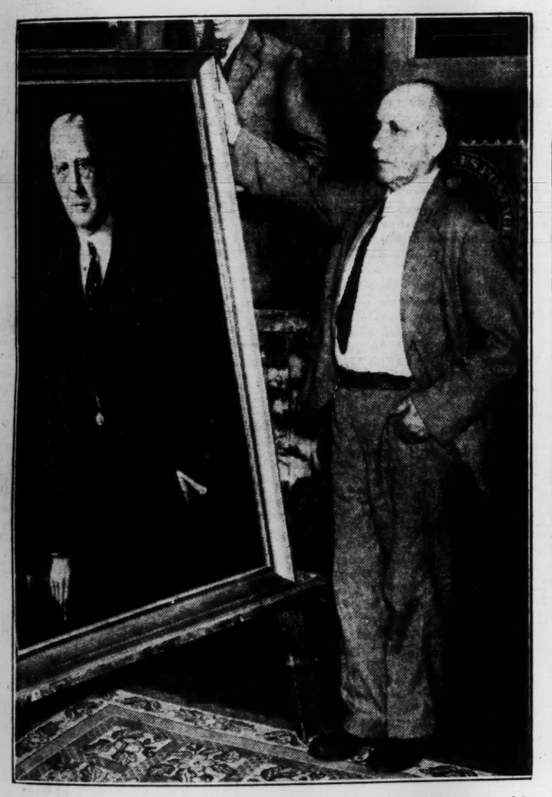

Oil portrait of former Mayor Frederick H. Kreismann by Albert Meyer, St. Louis painter, standing beside it. The painting was presented to Kreismann by friends and business associates at a testimonial dinner.

ARMY'S NEW FLYING FORTRESSES DURING BOMBING EXERCISES

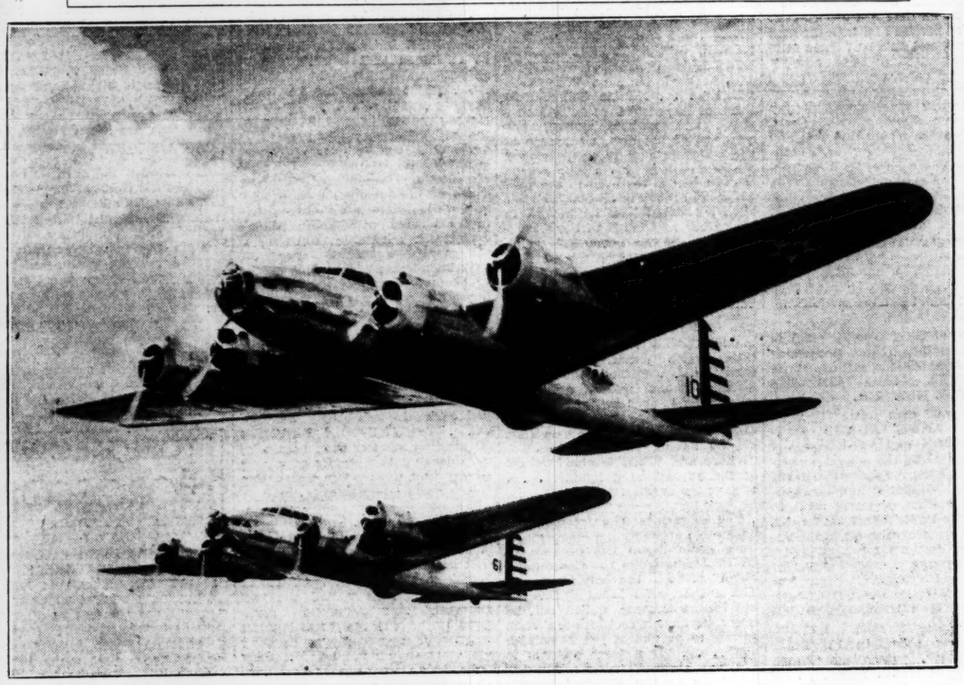

Two of the newest type fighting machines as they went through maneuvers near March Field, Cal.

Japanese soldier on guard behind the barbed wire barricade surrounding the foreign concession in Tientsin. —Paramount News-Associated Press Wirephoto.

DEATH AT A PARK BENCH

Four mothers sat chatting yesterday on a park bench in Newark, N. J., their babies in buggies grouped about them. Suddenly an automobile swerved over the curbing, crashed into them. One baby was killed, the three others and their mothers injured. Above is the wreckage after the accident. —Associated Press Wirephoto.

GREETING VISITORS AT THE ZOO

This is Bob, who arrived yesterday at the St. Louis Zoo. He is an orangutan from Sumatra and weighs 250 pounds. —By a Post-Dispatch staff photographer.

BIRDS KILLED BY THURSDAY HAIL

Edward Koewing (right) picked up 4½ bushels of dead birds in a grove on his Clayton road place after Thursday morning's violent hail storm. —By a Post-Dispatch staff photographer.

DAILY MAGAZINE

West's Poor Play

By Ely Culbertson

(Copyright, 1937.)

"DEAR MR. CULBERTSON: The hand herewith may be of interest to your readers. I, who was South, do not favor psychic bids, and my partner was well aware of that aversion. Hence, it was not to be wondered at that she considered my first bid an honest one. My excuse is that I was reckless, having won several rubbers.

"East, dealer.

"Neither side vulnerable.

♠ A Q 5 4 3
♥ A K J 5 3
♦ Q 8 6
♣ None

♠ K 9 8 2 ♥ Q 8 2 ♦ K 10 9 ♣ A 10 9	NORTH WEST EAST SOUTH	♠ None ♥ 10 9 7 4 ♦ 5 4 3 ♣ Q 7 5 4 3 2

♠ J 10 7 6
♥ 6
♦ A J 7 2
♣ K J 8 6

"The bidding:

East	South	West	North
Pass	1 heart	Double	2 spades
3 clubs	3 spades	4 clubs	4 hearts
Double	4 spades	Double	5 hearts
Double	5 no trump	Double	6 hearts
Double	6 spades	Double	Pass
Pass	Pass		

"East led a low club, dummy played the jack, West the ace, and North ruffed. The diamond queen was led, the finesse losing to West's king. West returned a heart. North won with the ace and ruffed a low heart with the spade six. Dummy led the spade jack, West refused to cover, and the 10 then was led, which also held the trick. South's last trump was led, the finesse taken, and the king dropped. North then cashed the remaining tricks, since his hearts and diamonds all were good. Thus the doubled contract was made.

"I am not defending the bidding or play, but just recounting the facts. I may sink to the depths of psychic bidding unless you 'expose me' in your column.

"Yours very truly,

"J. C. S., Buffalo, N. Y."

I can't tell from the above letter whether or not my contributor realized that the weirdly bid slam was fulfilled only through the gracious co-operation of the West player. The latter already had taken his diamond king and it should have been like shooting fish in a bathtub to have taken the setting trick in the trump suit itself.

It was all right for West to refuse to cover the first spade honor, but when he failed to cover the second he deserved a finely engraved booby prize. Apparently West overlooked the potential value of his nine and eight of trumps.

Unless South, my correspondent, can regularly count on this type of defense, I suggest that he do not let the success of this particular psychic go to his head.

Today's Question.

Question: Partner opened the bidding with one no trump. What is my correct response with the following hand?

♠ 7 ♥ K Q J 6 5 3 ♦ 8 6 4 ♣ 9 6 3?

Answer: Four hearts. With only one and one-half honor tricks you cannot make a forcing take out, yet with at least a three card heart holding and four honor tricks in partner's hand, game is probable.

Olive Dressing.

To one cup thick mayonnaise add one cup chopped olives, one-half cup chopped pimentoes, one-half teaspoon chopped chives, one teaspoon chopped parsley. Serve over hearts of lettuce. A delightful salad for the cooner dinner as it is dainty and appetizing without being so substantial.

They'll Do It Every Time -:- By Jimmy Hatlo

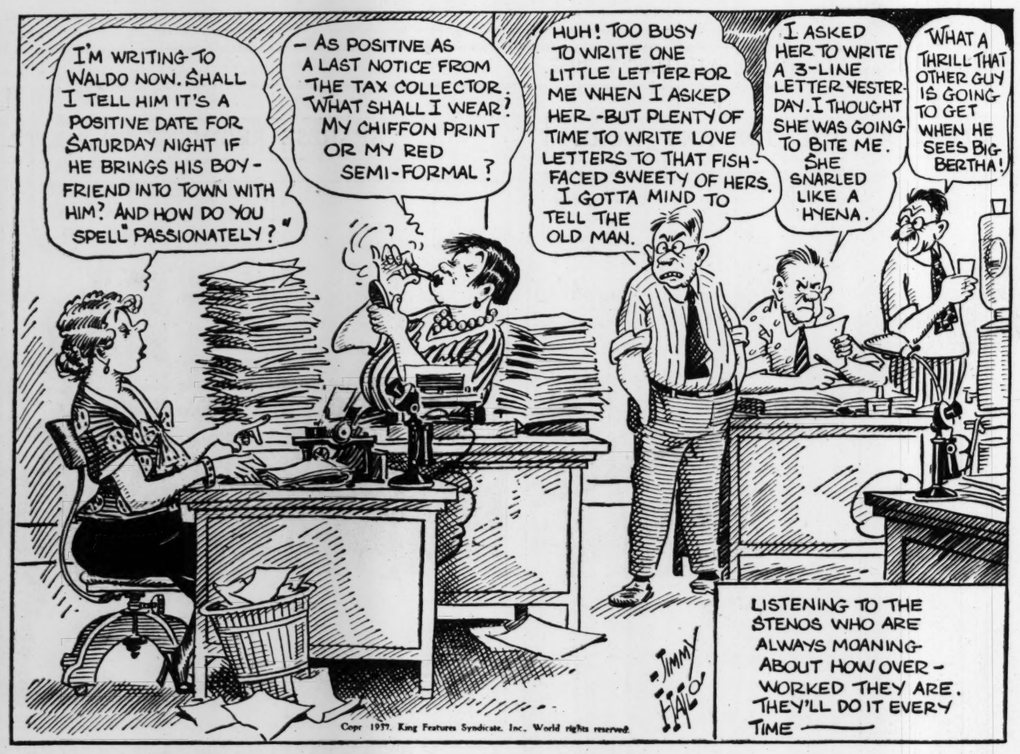

TODAY'S PATTERN

MID-SEASON

DOES your wardrobe need a bit of "pepping up"—a sparkling, new frock that will ensure your success at parties and teas through mid-season and autumn? Then send for Pattern 4468 at once, and rejoice in its debonair lines. You'll surely want to stitch up two versions, one with three-quarter length sleeves, and another with short, puffed sleeves. You'll find that any soft material such as synthetic, crepe, or triple sheer will be perfect for your new "charmer," so get busy and plan your color scheme today! Contrast the belt buckle and button accents!

Pattern 4468 is available in misses' and women's sizes 14, 16, 18, 20, 32, 34, 36, 38, 40 and 42. Size 16 requires 3¾ yards 39-inch fabric. Illustrated step-by-step sewing instructions included.

Send FIFTEEN CENTS (15c) in coins or stamps (coins preferred) for this Anne Adams pattern. Write plainly SIZE, NAME, ADDRESS and STYLE NUMBER.

Make your own flattery! Send for our ANNE ADAMS PATTERN BOOK and see how easily you can stitch up the newest, smartest outfits from the easiest patterns ever seen! No matter how inexperienced at sewing, you will want to make these lovely afternoon frocks, party styles, morning models! Variety and flattery for growing-up and grown-up! BOOK FIFTEEN CENTS. PATTERN FIFTEEN CENTS. TWENTY-FIVE CENTS FOR BOTH WHEN ORDERED TOGETHER.

Send your order to St. Louis Post-Dispatch, Pattern Department, 243 W. Seventeenth street, New York, N. Y.

ON BROADWAY

By Walter Winchell

(Copyright, 1937.)

The New York Scene.

The Show Shops: George Jean Nathan, in his Esquire acreage, pokes back at some of the critics who heckled his play, "The Avon Flows." . . . Nathan had merged three of Shakespeare's epics into a single item without adding any wordage of his own, and some of the belittlers said it was a sloppy job of tailoring. . . . The reason the incident is featured in the first paragraph today is that Nathan has always boasted how he never in his career responded to his attackers. . . . "Amphityron 38" which S. N. Behrman readied for the Theater Guild (and Lunt and Fontanne) offers every indication of clicking in Manhattan. . . . Tryout audiences respond merrily to it. . . . The "38" in the title, incidentally, means that Mr. Behrman is the thirty-eighth playwright to fuss with it. . . . Perhaps the biggest let-down in the Broadway arena is witnessing "Babes in Arms" at the Shubert Theater—and then being slapped in the face in the very first act by having two children offer "Where and When?"—the loveliest of the sophisticated hymns. . . . It gave me needles.

The Magazines: The Union Square boys have probably got Harper's on their son-of-a-gun list because of "A Professor Quits the Communist Party" piece in the July issue. . . . The author, who hides under the tag Stuart Browne, pulled out, he avers, because it cost him too much money to be one of the downtrodden! . . . "If it were possible to kill the theater," writes Maxwell Anderson in the Authors' League Bulletin, "or even injure it vitally, it would be dead now. It carries more parasites, survives more negligence, and bleeds inwardly from more fraticidal warfare than any going concern in the history of the world." . . . Heywood Broun has been out of the last several numbers of the Nation. Before that he was talking out loud and mean about the weekly's editors. . . . Mark Rhea Byers, a small town editor, Sateveposted a piece on his headaches recently, and mentioned a honey of a wall motto which one publisher plasters all over his editorial department, to wit: "Whatever a patron wants published is advertising. Whatever he wants to keep out of the paper is news!"

The Magic Lanterns: Allyn Joslyn performed the miracle in Mervyn LeRoy's hit, "They Won't Forget," by offering the fresh type of screen reporter. But we fear it will lead other directors to make all their news chasers whimgical like that. Not many of them are masters of whimsy, but we'll stifle the grumbling if they just won't try to make us believe that the best reporter is the one who can get drunk and still see the typewriter keyboard. . . . The most coveted writing assignment in Hollywood is "Freedom of the Press," which Selznick-International proposed to make as a cavalcade of the Associated Press. . . . Booking agents have already offered over 150 ex-newspaper men for the chore. . . . "Saratoga," which is smashing box office records because of Jean Harlow's final appearance, would probably have been a flop—so ordinary is it. . . . "You Can't Have Everything," newest of the Zanuck musicals, rates big-time response. It is nimble nonsense plus expert casting and Gordon and Revel tunes. . . . "San Quentin" (Warner's) is blessed with good direction and Ann Sheridan, a personable person. . . . "Marry the Girl" (Warner's) has seven comedians—all very unfunny.

The Wireless: The sponsors who are thefting Edgar Bergen's routines with Dummy McCarthy should be reminded that a dummy isn't amusing unless his manipulator is. . . . The idea-burglars are unbelievably awful. . . . Incidentally, McCarthy has been editorial'd in the N. Y. Times, which practically makes him legitimate. . . . There is much split feeling over Burgess, Meredith's "Hamlet." . . . Many think he out-scampered John Gielgud, while others rate him too crude to be trusted with Shakespeare's cadences. . . . Pretty bum stuff is the average substitute program, with bush-leaguers trying to hit the "gee-whiz" tempos of the vacationing stars, who weren't too entertaining themselves. . . . The jazz symphonies of D'Artega's Jello program orchestra (21 pieces) is one of the better Sabbath radio menus. . . . One radio editor admits he listens to "Renfrew of the Mounted" because its scene makes him feel cooler in this sticky weather. . . . The Hollywood Reporter's ether editor startled the ad agencies by releasing the results of a new survey (not Crosley) in which Bob Burns leads and Bowes is third.

The Press: Gene Fowler, merely one of the best of the historians, is practically on the dotted line to resume colyuming—in the Westbrook Pegler manner. . . . Thirty thousand persons visited the "degenerate" Art Exhibition sponsored by the Nazi regime at Munich. . . . The Big Idea was to show what art should not be. . . . But only 10,000 visited the legitimate art show provided for contrast! . . . The AP has finally decided to allow its staff members to take on outside assignments, such as writing movies, etc. . . . The news service learned that the rule which previously prohibited such privileges cost them too many capable men. . . . Bernard Shaw, who used to be a newspaper man himself, celebrated his 82d birthday. . . . That's pretty good for a man who lives on vegetables and insults. . . . Arthur Irwin, one-time scribe and more recently private sec'y to the New York Police Commissioner, is now a public relations counsel. . . . One of his first accounts being Sam Rosoff, who was heckled by the Police Department recently when a friend of Rosoff named Redwood was murdered. . . . So, instead of writing Police Comm. Valentine's speeches, Press Agent Irwin is now busy phrasing Mr. Rosoff's snappy answers to the Police Dep't.

The Proletariat: "Charlie Chan on Broadway," rated the best of the Chan episodes, is the first of the hit story-ideas peddled to 20th Century-Fox by Art Arthur, former columnist. . . . Don't pay any attention to all those legends concerning Barbara Stanwyck and Robert Taylor—they are vice-versa about each other. But terrible! . . . Raymond Scott, whose quintet of rhythmagicians, is the best seller in the recording business, is named Harry Warnow in the birth statistics. . . . Eddie Cantor contributed $20,000 in four hours at Chemin de Fer. . . . "Good Heavens!" he shrieked as he went into a semi-coma, "Why did I ever leave Gus Edwards?" . . . Jack Diamond's first scenario, "Once Over Lightly," clicked with story editor Julian Johnson at Twentieth-Century-Fox, who has okayed it for the consideration of higher ups. . . . The reason William Wyler, the masterful director, rides a motorcycle is that he can't get his car license renewed—for violating all the rules. . . . One word description of Claire Trevor's performance in Sam Goldwyn's new epic "Dead End"—Swellifific. . . . Overheard at 3 a. m. . . . In the Versailles: "Do you think you are drunk enough to drive?"

People Who Gossip Anger Young Woman

Says Idle Talk by Neighbors Has Ruined Many an Innocent Life.

By Elsie Robinson

HERE is a letter from Eunice Mae Robertshaw with a subject that'll send us all looking for our pea-shooters—"gossipy neighbors."

"Dear Elsie:

"Something should be done about people who live, like buzzards, on the private affairs of other people. These Gossipy Neighbors who are always whispering or spying—have they nothing better to do than tear other people's lives apart over the wash line or back fence? Is it such a terrible crime to walk home from school with a boy? Yet to see their sneering faces you'd think it was the height of indecency. There may be some excuse for such petty gossip in a small town, but not in a big city like New York. Silly gossip has ruined many an innocent young life. I'll probably make myself mighty unpopular by writing this but—they had it coming to them.

"Eunice Mae Robertshaw (17 yrs.)
"Brooklyn, N. Y."

Good hunting, little sister! Here's hoping you peppered every peeping Pete and Polly!

Next there's "Buddy (Thurson) Farmer Jr., wanting to know—"What's wrong with thrift?"

Buddy saves, and the old folks call him a "tight wad." What's the big idea?

"I'm saving my money," says he, "to lay the base for an independent future. You're just two-timing yourself if you throw your money around. Fellows who won't save will soon be where a lot of the care-free older generation are today—busted and on the bread line. Instead of laughing at young people who save, older people should praise them.

"Buddy Farmer (Thurston Farmer Jr.)
"Tulsa, Oklahoma."

And here, at last, is a cure for those stay-at-home evenings, girls. "Let the girls make dates as well as the boys!" says Marian Lewis.

"Dear Miss Robinson:

"In this era of equality, why should the right to make dates still be reserved for the men alone? Often fellows hang back because they are too timid or haven't funds to ask a girl out. What's wrong, then, with the girl taking the initiative and promoting the acquaintanceship by suggesting a lunch or a walk in the park? We young people carry equal burdens today, why shouldn't we have equal privileges?

"Marion Lewis (20 years),
"Rutland, Vt."

Sounds reasonable, doesn't it? What do you think about it, Harry and Fred and Joe? Would you be shocked if a nice girl asked you to step out?

TOMORROW'S HOROSCOPE

» by WYNN «

For Sunday, Aug. 8.

ADAY for expansions; look inquiringly at that which is new, with the thought in mind that it can be made part of your growth. Financially favorable vibrations are present here, too; make the best of plans for the week.

Future Phobia.

When you hear someone say, "This is just right; if only things would remain as they are now!" you have located a person who is afraid of the future—which is another way of saying he or she is afraid, not entirely of the things to come, but of his or her ability to meet them successfully. No one is really completely satisfied with the present—we must develop.

Your Year Ahead.

Your year ahead accents occupation, partnership, and love life, if born on this date. From Jan. 15 pleasure through giving, and aid through good will earned. From March 29 past recurs. Danger: Nov. 20-Jan. 8, and March 28 to May 12.

For Monday, Aug. 9.

TENDENCY here is to underestimate the tricks we must lose and to feel our good cards in the game of life are less valuable than they are—not a good combination, if we let ourselves go. Use caution in dealing with women, too.

Missing Something.

Some folks live their lives like the drowsy passenger in the back seat of an auto who opened his eyes only once an hour—they don't see the continuity and relationships of the journey. They don't see the road leading from one town to another; they don't know how they got there, nor where they are headed. They should have the road map of life, astrology.

Your Year Ahead.

Your year ahead from this anniversary to next hints of new conditions to come later on in occupation, especially from April 4 to Aug. 24. Make no hasty changes in love life, partnership. Danger: Nov. 21-Jan. 10; March 29 to May 13.

(Copyright, 1937.)

Red Noses!

By Gladys Glad

ENGLISH women are renowned for their ruddy complexions. Some scientists say that this is a result of their ordinary dietary habits. Others say that it is due to the mists and odd climatic conditions that affect the country. But be that as it may, you can take it from me that ruddy complexions are nothing new or recent in England.

Of course, a really red face is considered anything but beautiful. Fortunately, very few women possess flushed, florid faces. Annabella, screen star, voted in Paris "world's best dressed girl", whose

ANNABELLA HAS A PEACHES AND CREAM SKIN.

delicate coloring and perfect skin are the envy of many a lass, shows that naturalness is the keynote of present-day facial beauty. And since Nature herself deftly paints her pinks and reds mostly only on cheeks and lips, that's where we wish them to appear.

However, while modern women as a whole don't sport red faces, my mail seems to indicate that quite a few of them are the far-from-proud possessors of red noses. And they don't seem to know that as a rule, a red nose usually results from over-exposure to sun and wind, from digestive disorders, and from poor circulation.

* * *

FORTUNATELY, the treatments for correcting an ordinary red nose are simple. In the first place, the woman who possesses one should attempt to restore to normal the circulation throughout her entire body. She should take deep-breathing exercises the first thing upon arising in the morning, and she should get plenty of exercise and fresh air daily, so that her sluggish blood is stimulated to circulate more briskly.

The woman who possesses a chronically red nose must also be careful of her daily diet. She must eat plentifully of nourishing foods, of course. But they must not be of the spicy, heavy or rich type. What's more, she should not make a habit of drinking hot, strong coffee or tea, or alcoholic beverages. And she should abstain from all highly-seasoned foods, for these all tend to over-stimulate the blood supply.

In addition to all this, the red-nosed damsel should give her pert little nasal feature ample protection when she ventures out in the open. The rigors of the elements, you know, help a great deal, too, to give the nose that too, too rosy glow.

However, a coating of a good cold cream and powder, or a protective powder base applied beneath make-up will help to protect the nose from blasts of hot wind and the burning rays of the sun. And it will help greatly to prevent the nose from taking on that firey hue that is so often associated with over-indulgence in the cup that cheers!

Thighs

Esther: Your thighs probably are just under-developed. Practice leg exercises vigorously every day. Also massage your thighs nightly with warmed coco butter.

How Mystery Of Hay Fever Was Unraveled

Englishman Was First to Make Experiments With Pollen Grains.

By Logan Clendening, M. D.

IT TOOK the combined labor of half a dozen men to unravel the mystery of hay fever. All of them had hay fever themselves. Everybody who tried his hand at finding the cause made a silly mistake unless he had the affliction personally.

One of the most indefatigable workers was Charles Harrison Blackley of Manchester, England. He made the first experiments in counting the number of pollen grains in the air all through the season. He tried a number of complicated working devices, but finally found that the simplest method was best—a glass slide with a little glycerin on it exposed to the air; the pollen grains fell on it by gravity. Then he counted the number of pollen grains in one cubic centimeter. He placed the slides on poles just the same height above the ground as his nose.

With painstaking care and interest he compared his symptoms to the density of the pollen fall every day throughout the season. He even thought he should stand near the slide he was going to count in order to make the observations accurate. He found that he experienced no discomfort whatever for two or three days after the first pollen grains appeared, showing that he could stand a small amount of pollen without having hay fever. He learned that there were extreme variations in the amount of pollen from day to day, and that these variations corresponded exactly with his symptoms. This impressed him very much because before making this observation he had attributed his good days to whatever remedy he had been taking. He continued his experiments for 15 years.

Blackley dropped pollen extract in his nose and eyes and produced hay fever in himself out of season. He played a trick on one of his patients by blowing some pollen into her nose, not telling her what it was, producing an attack in her in the middle of the winter. He even did skin tests with pollen extract on himself just as the modern allergy specialist does. His work explains why in some localities, as by the seashore, there was no hay fever, why it was worse in the country than in the city—in fact, his observations, published in 1873, explained about all there is to explain about hay fever.

It is no wonder that when the same year a New York doctor published a study of hay fever in which he concluded that it is a neurosis—a functional nervous disease—Blackley was somewhat disgusted. He wrote: "The author is not himself a sufferer from hay fever and completely lacks the advantage which a personal acquaintance with the malady would give him in the study of its causes."

Another victim who, independently of Blackley, proved the pollen origin of hay fever was Dr. Morrill Wyman, professor of medicine at Harvard, who transported some hay fever plants to the White Mountains, exposed his family to them, and produced an attack of hay fever immediately.

The first successful attempt to prevent hay fever by pollen vaccinnes was made by Dr. R. C. Lowdermilk of Galena, Kan.

EDITOR'S NOTE: Seven pamphlets by Dr. Clendening can now be obtained by sending 10 cents in coin, for each, and a self-addressed envelope stamped with a three-cent stamp, to Dr. Logan Clendening, in care of this paper. The pamphlets are: "Three Weeks' Reducing Diet," "Indigestion and Constipation," "Reducing and Gaining" "Infant Feeding." "Instructions for the Treatment of Diabetes." "Feminine Hygiene" and "The Care of the Hair and Skin."

When frying doughnuts, potatoes, etc., in deep fat, avoid frying too many at a time, or the fat will be absorbed by the food and the food will become heavy, greasy and indigestible.

Thumbnail Reviews of New Movies

By Colvin McPherson

THE TOAST OF NEW YORK — Adventures of the high-handed Jim Fisk, (Edward Arnold) in the days of flowers, champagne, top hats and bustles. Noisy, bold and funny. In "You Can't Beat Love," same sitting, Preston Foster tries to win an election and Joan Fontaine at the same time and comes out 50-50. Not so much. At the **AMBASSADOR.**

THEY GAVE HIM A GUN—Two fellows, Spencer Tracy and Franchot Tone; a girl, Gladys George, and that old World War. Rather ordinary except for bits of battle horror that make your skin curl. "Married Before Breakfast," in the second instance, is one of those goofy things about playboys but with enough nonsense to make it likeable. At **LOEW'S.**

MARRY THE GIRL—House party for half the fine comedians in Hollywood—Hugh Herbert, Mary Boland, Mischa Auer, Frank McHugh, Hugh O'Connell and Alan Mowbray—but so absurd it's hard to follow. "San Quentin," with Pat O'Brien as prison guard and Humphrey Bogart as prisoner, hasn't much excitement except a good auto wreck. At the **FOX.**

WEE WILLIE WINKIE—Kipling story as seen in the light of Shirley Temple. With "New Face of 1937," a continued-run program of the **MISSOURI.**

DOWN THE STRETCH—A delayed Class B drammer about a hard-luck jockey and the mortgage on old Twin Orchards. Gets first-run, with the second-run Kay Francis-Errol Flynn romance, "Another Dawn," at the **ST. LOUIS.**

IF YOU ASK MY OPINION

By Martha Carr

Dear Mrs. Carr:

I'M writing this at my husband's office so I trust you will excuse the typing and stationery. The question I am going to ask you is a very important one to my husband and myself and I feel you will give it the thorough consideration you seem to give all the inquiries you receive.

First, I will tell you the respective ages of my husband and myself. He is 29 and I am 28. We have been married three years. My husband is a college man and has been working for the past six years with one concern and has been advanced periodically; and is now in line for another promotion but herein lies the trouble. My husband dislikes his work intensely and the promotion he is to receive is less to his liking than the work he is now doing. We have enough money to keep us for a few months and do you think he would be doing right just to quit and take his chances on getting some work he enjoys? I feel a man has the rest of his life to work, and he surely should be content while at — and we feel now is the time to take this step, while we are both young. He makes very good money now but I would be more than glad to start afresh if he could just be happy at his work. I know he isn't to blame in any way because he is of a congenial disposition and very tolerant nature. Do you think he would be showing a weak treak to quit this job or do you think we are doing right? We are planning to abide by your decision, Mrs.

D. V. N.

Carr.

Your question is somewhat difficult. It would be fine if our early leanings (we, of course, think of them as talents) always could be developed without impediment or disappointment. And, sometimes, the gift is so pronounced and so insistent that it may carry us on to the end, without drawbacks or discouragement. But I believe this is rare.

There are many men and women whose early love may have been music or art or science, but having been carried away from these, have made perfectly good insurance men, or railroad executives, or social workers or merchants. And the truth is, while they may have sad moments of looking backward and wistful longings, these longings make up little of their practical and really happy lives.

I believe, though, that a young man should be able to look ahead a little before making a sudden change. If your husband can see a barely safe ledge on which he can find a footing in his own line, he might gradually leave his present work; if he is sport enough to feel that he will dash in and make the place he wants, then I would say dash ahead if he is that kind.

* * *

Dear Mrs. Carr:

I NEED advice and you are the one I'd like to have advise me. I want to write reams of stories, books, poetry and essays—just write. I've written story after story in book length; but after reading them I tear them up. Each story lacks something; the very life is lacking. People, places, happenings are all there—but they are not alive. Their conversation is stilted, movements stiff, dead.

All day, bathing the baby, cooking, sewing, plots race through my mind. Love, death, hate, all emotions, some seemingly new, all good until I try to write—then nothing is there. The words run away just beyond my reach. I have read much; elevating books, depressing books. At present, I have a plot, better by far than any I have attempted. I try to put it on paper—emptiness!

Can you encourage me, Martha? Or shall I go on endlessly trying and never succeeding. My husband doesn't know of my hopes—if I fail, he never shall. Shall I continue, or leave it alone? How can I make my ideas come alive.

JANE DOE.

You do not seem to lack for words and feeling in expressing yourself to me. Likely in your eagerness to seek help, you have lost your self-consciousness. Possibly instead of concentrating all of yourself, upon your enthusiasms, your situations, your plot, you are thinking: "How would this sound, to an editor?" And "how will this affect the reader?" It is well to consider both after you have given yourself to the story; but only as a final review after the story is done; then you can revise it, perhaps, accordingly.

You have many home duties, evidently, and I am sure between these duties an idea comes and you must run straight away, scribble it down and perhaps pin it to the window curtain or just anywhere. That is right. Do it while it is hot; then revise it later. But perhaps you need encouragement and atmosphere that you could get through a course of writing, either through one of the correspondence courses now given by some successful writer, or "at the knee" of one who really is doing things here.

Letters intended for this column must be addressed to Martha Carr at the St. Louis Post-Dispatch. Mrs. Carr will answer all questions of general interest but, of course, cannot give advice on matters of a purely legal or medical nature. Those who do not care to have their letters published may enclose an addressed and stamped envelope for personal reply.

ROOM AND BOARD

By Gene Ahern

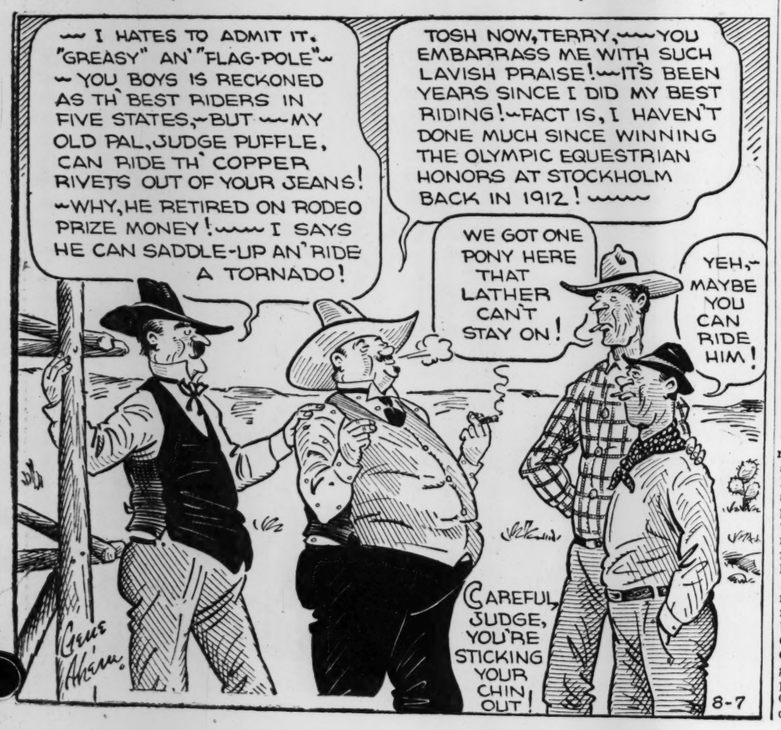

How Mystery Of Hay Fever Was Unraveled

Englishman Was First to Make Experiments With Pollen Grains.

By Logan Clendening, M. D.

IT TOOK the combined labor of half a dozen men to unravel the mystery of hay fever. All of them had hay fever themselves. Everybody who tried his hand at finding the cause made a silly mistake unless he had the affliction personally.

One of the most indefatigable workers was Charles Harrison Blackley of Manchester, England. He made the first experiments in counting the number of pollen grains in the air all through the season. He tried a number of complicated working devices, but finally found that the simplest method was best—a glass slide with a little glycerin on it exposed to the air; the pollen grains fell on it by gravity. Then he counted the number of pollen grains in one cubic centimeter. He placed the slides on poles just the same height above the ground as his nose.

With painstaking care and interest he compared his symptoms to the density of the pollen fall every day throughout the season. He even thought he should stand near the slide he was going to count in order to make the observations accurate. He found that he experienced no discomfort whatever for two or three days after the first pollen grains appeared, showing that he could stand a small amount of pollen without having hay fever. He learned that there were extreme variations in the amount of pollen from day to day, and that these variations corresponded exactly with his symptoms. This impressed him very much because before making this observation he had attributed his good days to whatever remedy he had been taking. He continued his experiments for 15 years.

Blackley dropped pollen extract in his nose and eyes and produced hay fever in himself out of season. He played a trick on one of his patients by blowing some pollen into her nose, not telling her what it was, producing an attack in her in the middle of the winter. He even did skin tests with pollen extract on himself just as the modern allergy specialist does. His work explains why in some localities, as by the seashore, there was no hay fever, why it was worse in the country than in the city—in fact, his observations, published in 1873, explained about all there is to explain about hay fever.

It is no wonder that when the same year a New York doctor published a study of hay fever in which he concluded that it is a neurosis—a functional nervous disease—Blackley was somewhat disgusted. He wrote: "The author is not himself a sufferer from hay fever and completely lacks the advantage which a personal acquaintance with the malady would give him in the study of its causes."

Another victim who, independently of Blackley, proved the pollen origin of hay fever was Dr. Morrill Wyman, professor of medicine at Harvard, who transported some hay fever plants to the White Mountains, exposed his family to them, and produced an attack of hay fever immediately.

The first successful attempt to prevent hay fever by pollen vaccinnes was made by Dr. R. C. Lowdermilk of Galena, Kan.

EDITOR'S NOTE: Seven pamphlets by Dr. Clendening can now be obtained by sending 10 cents in coin, for each, and a self-addressed envelope stamped with a three-cent stamp, to Dr. Logan Clendening, in care of this paper. The pamphlets are: "Three Weeks' Reducing Diet," "Indigestion and Constipation," "Reducing and Gaining" "Infant Feeding," "Instructions for the Treatment of Diabetes," "Feminine Hygiene" and "The Care of the Hair and Skin."

When frying doughnuts, potatoes, etc., in deep fat, avoid frying too many at a time, or the fat will be absorbed by the food and the food will become heavy, greasy and indigestible.

...views of New Movies

...lvin McPherson

...RK — Adventures of the high-handed ...rnold) in the days of flowers, cham...istles. Noisy, bold and funny. In "You ...ne sitting, Preston Foster tries to win ... Fontaine at the same time and comes ... At the **AMBASSADOR.**

...—Two fellows, Spencer Tracy and Fran...dys George, and that old World War. ...t for bits of battle horror that make ...ried Before Breakfast," in the second ...e goofy things about playboys but with ...ake it likeable. At **LOEW'S.**

...e party for half the fine comedians in ...bert, Mary Boland, Mischa Auer, Frank ...nell and Alan Mowbray—but so absurd ...an Quentin," with Pat O'Brien as prisey Bogart as prisoner, hasn't much ex...d auto wreck. At the **FOX.**

...Kipling story as seen in the light of ..."New Face of 1937," a continued-run ...URI.

...—A delayed Class B drammer about a ... the mortgage on old Twin Orchards. ...e second-run Kay Francis-Errol Flynn ...wn," at the **ST. LOUIS.**

IF YOU ASK MY OPINION

By Martha Carr

Dear Mrs. Carr:

I'm writing this at my husband's office so I trust you will excuse the typing and stationery. The question I am going to ask you is a very important one to my husband and myself and I feel you will give it the thorough consideration you seem to give all the inquiries you receive.

First, I will tell you the respective ages of my husband and myself. He is 29 and I am 28. We have been married three years. My husband is a college man and has been working for the past six years with one concern and has been advanced periodically; and is now in line for another promotion but herein lies the trouble. My husband dislikes his work intensely and the promotion he is to receive is less to his liking than the work he is now doing. We have enough money to keep us for a few months and do you think he would be doing right just to quit and take his chances on getting some work he enjoys? I feel a man has the rest of his life to work, and he surely should be content while at — ; and we feel now is the time to take this step, while we are both young. He makes very good money now but I would be more than glad to start afresh if he could just be happy at his work. I know he isn't to blame in any way because he is of a congenial disposition and very tolerant nature. Do you think he would be showing a weak treak to quit this job or do you think we are doing right? We are planning to abide by your decision, Mrs. Carr.

D. V. N.

Your question is somewhat difficult. It would be fine if our early leanings (we, of course, think of them as talents) always could be developed without impediment or disappointment. And, sometimes, the gift is so pronounced and so insistent that it may carry us on to the end, without drawbacks or discouragement. But I believe this is rare.

There are many men and women whose early love may have been music or art or science, but having been carried away from these, have made perfectly good insurance men, or railroad executives, or social workers or merchants. And the truth is, while they may have sad moments of looking backward and wistful longings, these longings make up little of their practical and really happy lives.

I believe, though, that a young man should be able to look ahead a little before making a sudden change. If your husband can see a barely safe ledge on which he can find a footing in his own line, he might gradually leave his present work; if he is sport enough to feel that he will dash in and make the place he wants, then I would say dash ahead if he is that kind.

* * *

Dear Mrs. Carr:

I NEED advice and you are the one I'd like to have advise me. I want to write reams of stories, books, poetry and essays—just write. I've written story after story in book length; but after reading them I tear them up. Each story lacks something; the very life is lacking. People, places, happenings are all there—but they are not alive. Their conversation is stilted, movements stiff, dead.

All day, bathing the baby, cooking, sewing, plots race through my mind. Love, death, hate, all emotions, some seemingly new, all good until I try to write—then nothing is there. The words run away just beyond my reach. I have read much; elevating books, depressing books. At present, I have a plot, better by far than any I have attempted. I try to put it on paper—emptiness!

Can you encourage me, Martha? Or shall I go on endlessly trying and never succeeding. My husband doesn't know of my hopes—if I fail, he never shall. Shall I continue, or leave it alone? How can I make my ideas come alive.

JANE DOE.

You do not seem to lack for words and feeling in expressing yourself to me. Likely in your eagerness to seek help, you have lost your self-consciousness. Possibly instead of concentrating all of yourself, upon your enthusiasms, your situations, your plot, you are thinking: "How would this sound to an editor?" And "how will this affect the reader?" It is well to consider both after you have given yourself to the story; but only as a final review after the story is done; then you can revise it, perhaps, accordingly.

You have many home duties, evidently, and I am sure between these duties an idea comes and you must run straight away, scribble it down and perhaps pin it to the window curtain or just anywhere. That is right. Do it while it is hot; then revise it later. But perhaps you need encouragement and atmosphere that you could get through a course of writing, either through one of the correspondence courses now given by some successful writer, or "at the knee" of one who really is doing things here.

Letters intended for this column must be addressed to Martha Carr at the St. Louis Post-Dispatch. Mrs. Carr will answer all questions of general interest but, of course, cannot give advice on matters of a purely legal or medical nature. Those who do not care to have their letters published may enclose an addressed and stamped envelope for personal reply.

Calls Newport Graveyard of The Late 400

But Its Bailey's Beach Still Attracts Prettiest of Summer's Debutantes.

By Alice Hughes

(Copyright, 1937.)

NEW YORK, Aug. 7.

NO DOUBT you have thought me very negligent to date. Here we are with the summer more than one-half gone and not a line written about Newport, R. I., the graveyard of the late 400.

The popular fiction and the memoirs of American socialites could never have been written without this spectacular resort created by the dollar aristocracy. The place enjoyed its heyday during the '90's, and exists today on the strength of that reputation. Its streets are lined with enormous and hideous palaces built during that fabulous era when people (Newport people) had money and practically no sense.

Even so, dear old Newport keeps punching. Brigadier-General Cornelius Vanderbilt and his wife rule the roost, and young John Jacob Astor, the six-foot fat boy, can be found around the place. Fortunately for Newport, the gold-plated Coney Island called Bailey's Beach still attracts the prettiest of the summer's debutantes, and this year's crop is especially good-looking. As a matter of fact, society girls are now so attractive that the late Ziegfeld must be whirling in his grave at the lost opportunity.

It is rather discouraging for the realistic reporter to contemplate the inane didoes of such a ridiculous showcase as Newport. At the same time, it cannot be ignored. For when the revolution comes—God forbid!—it will undoubtedly be the summer home of our proletarian dictator. And I can see him now reclining on Bailey's Beach, sacred to the memory of the Astors, Vanderbilts and other yacht owners.

New York now breathes easier. Yesterday I met Marceline d'Alroy, who once spoke on charm and beauty here and who is now visiting in town. Having married and settled in London, she tells me she is now England's Dorothy Dix, telling the readers of "Sketch" all about the problems of love and marriage. I told her that I did not need a private seance, but we parted friends.

I have just checked up on what our Radio City Music Hall Rockettes brought back from their Paris visit in the way of loot. Each of the kids is now wearing a label clip watch, which is one of the current rages. And I am sorry to say that every one of these sweet and innocent children brought home a bottle of Schiaparelli's "shocking" perfume. This undoubtedly will tear their boy friends to shreds. Perhaps they never should have gone abroad to dance at the French Exposition.

This is a hint for those doting parents who take their children to the local zoo on Sunday afternoons. A loving father here named William Klein escorted his pride and joy, Gabriel, age 7, to the Bronx zoo here, and the little darling showed his appreciation by reaching over a guard rail and pulling the tail of Adam, a 450-pound lion, who was enjoying a siesta. Adam let out a scream which broke windows across the Hudson in Jersey, and naturally tried to bite off Gabriel's arm at the shoulder. The learned Justice Aurelio, shocked by Gabriel's cruelty, fined his father $5. Moral—never let your child wake a sleeping lion by pulling his tail.

Whenever I want something new in the line of plain food, but of best, I drop into Dinty Moore's famous chop house. A few nights ago he surprised me with a new hot potato salad. It is served with raw eggs and butter stirred into it—and with hard-boiled eggs and celery, cucumber and onions as garnishes. It is flavored with sugar, vinegar, salt and pepper. This may sound a little fantastic, but I promise you that it is a very high-class dish and the chances are you'll like it.

Fruit Salad Dressing

Two egg yolks.
Two tablespoons flour.
One-half teaspoon salt.
One-quarter teaspoon dry mustard.
One-quarter teaspoon celery salt.
One-third cup granulated sugar.
One-third cup lemon juice.
One-half cup pineapple juice.
One-half cup water.
One-quarter cup orange juice.

Beat yolks. Add dry ingredients. Add rest of the ingredients. Cook slowly and stir constantly until dressing becomes thick and creamy. Cool. Add a little sweet, sour or whipped cream to the dressing just before it is served.

Spinach Stuffing.

A delicious stuffing for either the stuffed lamb or pork chop. Melt three tablespoons butter in a pan, add one tablespoon chopped onion, one tablespoon chopped celery and let brown. Then add three-quarters cup finely chopped cooked spinach and one cup crumbled breadcrumbs. Season with salt and pepper and stuff into the pocket of double chops.

Use equal parts of lime or lemon juice in place of the vinegar called for in French dressing recipes.

NEW DESIGNS IN NEEDLEPOINT

Unique in That They Are Strictly American—Florals Especially Adapted to Scale of Furniture and Simplicity of Our Tastes.

By Elizabeth Boykin

NEEDLEPOINT CHAIR BACKS ARE ESPECIALLY INTERESTING IN THIS DINING ROOM BECAUSE THEY REPEAT THE FRUIT MOTIFS FRAMED FOR THE WALLS. THE WALLS AND BACKGROUNDS OF THE CHAIRS ARE IN WHITE, AS IS THE RUG. THE LINOLEUM FLOOR BORDER, DADO AND MATS FOR THE PICTURES ARE GREEN.

A DISTINGUISHED WALL DECORATION IS A FRAMED PIECE OF NEEDLEPOINT. IT MIGHT WELL ESTABLISH THE COLOR THEME FOR THE WHOLE ROOM, AS IT HAS HERE. THE DUSTY PEACH TONES OF THE BORDER FLOWERS ARE REPEATED IN THE WALL COVERING FOR THE ROOM, AND A SLIGHTLY DEEPER SHADE OF THE SAME COLOR IS USED FOR THE DAYBED.

A REAL HEIRLOOM WOULD BE A RUG OF NEEDLEPOINT LIKE THIS ONE. IT ISN'T NEARLY AS HARD TO MAKE AS IT MAY SEEM AT FIRST GLANCE FOR IT IS MADE IN SQUARES AND THEN SEWED TOGETHER. SHOWN HERE IN A MODERN ROOM IN TONES OF BLUES AND WHITES AND GREENS IN THE LILY DESIGN.

WE AGREE with Dickens...if you want to make a woman look romantic, just park her in a garden or beside a crackling hearth with some sewing in her hands. Many of his best heroines are introduced thus, and it always starts things off on just the right note. Oh, we're very sentimental about the whole idea. But don't get us wrong . . . we don't advocate needlework just because it's so becoming. Right now we're mainly very much excited about some new needlework designs because they are American designed and very distinguished.

The story behind these new designs is interesting, too. For much too long our needlepoint has nearly all come from Europe, and the patterns are usually already worked, leaving only the background to be filled in. That made needlepoint pretty expensive in the first place, and not nearly so much fun in the second. A well-known manufacturer, realizing all this, decided to have his entire line of needlepoint redesigned by an American artist, and offered in unworked canvas, with the design simply stamped on in the proper colors. He wanted something specially fine, so he went to the Metropolitan Museum of Art in New York and asked who was the best person for the job. He was told that Georgiana Brown Harbeson was the most outstanding artist in the field of needlework art, having done many pieces of work that had been considered worthy of being exhibited at the Museum. So Mrs. Harbeson was commissioned to do the job, and she has covered herself with glory.

The florals are lovely and especially adapted to the scale of our furniture as well as to the simplicity of our tastes. Especially interesting in this group were the simple colonial sprig motifs in all-over pattern, and the Jacobean, Queen Anne and Chippendale adaptations. A classically austere lyre design was made especially for lyre back Duncan Phyfe chairs, while there are some very modern designs to fit into the most contemporary scene—positively surrealist they are!

* * *

AMONG the other outstanding things in this new collection are the needlepoint rugs. You make them in squares, which you then sew together. These are really beautifully designed and would be real treasures to own. They are made like other needlepoint except with heavier yarns and canvas.

A handsome needlepoint tapestry, suitable as a wall hanging or for a screen (for it can be made in panels), has deep southern foliage and birds for its design. Some colonial wall pieces—including a delightful figure of Betsy Ross—also suggest decorative uses. And Mrs. Harbeson's bridge table top, her tray and bench covers and cushion tops are equally attractive.

The Roosevelt women, particularly the Oyster Bay clan, are celebrated makers of original pieces of needlepoint, illustrating their family story. What collector's pieces they'll be some day! If you have ambitions to do pieces of your own design, just go to the art needlework department in your favorite store and buy the plain canvas by the yard—it's as simple as that to begin. Then better get some squared-off paper, the kind you once used in trigonometry, and work out your motifs on it first, so that they can be developed by squares.

If you still like to take your needlepoint more leisurely, keep right on filling in backgrounds for the ready-worked motifs. There are some perfectly lovely new ones this season all ready to oblige as pick-up work. Many of these make distinguished framed pieces to hang on the wall. We don't mean the hollyhocks-by-the-cottage-door type, but really fine types of tapestry.

* * *

IN a recent series of exhibition rooms a large framed piece of needlepoint with a French design—stringed instruments for the center and a simple conventional floral border—was used as the focal point in an interior we liked. And in Helen Hayes' home in Nyack, a pleasant wall-papered parlor has an old piece of floral needlepoint in an oval frame.

There are other purposes for needlepoint these days too, such as coverings for boxes. One store suggests ready-worked pieces of small design to be used for this. Bridge table tops, of course, bell pulls, trays with glass bottoms, book ends, albums and guest books and waste baskets are other places to put needlepoint besides the more usual chair seats and cushions. And there is a new needlepoint yarn on the market now — it's not twisted and is very soft and supple. Easier to work with and makes a more flexible fabric.

You'll find a thrilling selection of the new needlepoint in the art needlework department of your favorite store. Remember that in doing this kind of sewing, you're not just doing "fancy work," you're creating real treasures that your descendents will cherish. If you're interested in creating an individual family sampler that will illustrate your own particular family story, send a stamped, self-addressed envelope for our bulletin "Sew Yourself a Family History," because it contains patterns you can arrange to suit yourself and copy in a sampler.

Some Rules For Women on Social Usage

Talking During Movie Performance—the Removal of Street Gloves.

By Emily Post

Dear Mrs. Post:

COULD you drive one effective protest publicly against the chattering habits of women who go together to see moving pictures? Women at plays seldom chatter. Women at concerts behave almost too decorously. But women will enter a movie at its touching or most gripping climax, push blandly into their seats with words like these: "She doesn't take advantage of the opportunities she has." (The hero is struggling through underbrush, a wounded heroine in his arms, and my heart and your heart are in our throats!) "She throws her money away. Why that yellow hat cost her seventeen dollars and a half. I know!" A polite "Sh-h" has absolutely no effect on these people. They stare at you cruelly as though you were a cheap, cheeky masher and continue, "Her maid told my maid that . . ." Please won't you write something before I stand up screaming in the center of a theater and lecture these women on the beauty of silence with the ringing cry "Shut up!"

Answer: I don't think I can make a more effective protest than by printing this young man's letter. But I can also add my own complaint against the stick-up trimmings on women's hats, which not only cut pieces out of the picture but keep constantly darting about and causing quite actual eye torture to the one behind and unable to move into another seat. At the movies, happily moving elsewhere is often posible. But in the theater women who wear view obstructing hats ought to be taxed—heavily!

Dear Mrs. Post: I know that a woman is not supposed to have to feel self-conscious about having on a street glove when meeting someone with whom she shakes hands, but what is the rule when she knows she is to go down a receiving line shaking hands with several people?

Answer: A woman never takes off her street or her evening gloves except before eating. For that matter, a gentleman does not take off his evening gloves—nor does he apologize for shaking hands in them.

Dear Mrs. Post: May a well-bred woman — according to etiquette—ever appear on the street without a hat and gloves?

Answer: It is not considered good form to appear on the street of a city without a hat, and no smart person goes without gloves as well. In the country smart older women always wear both hat and gloves, but younger women and girls go hatless and gloveless more often than not.

(Copyright, 1937.)

To Give Newness To The Old House

Workers are asking to be considered—see their advertisements in the Post-Dispatch Want pages.

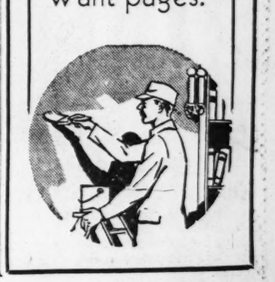

Surgical Treatment of Whims

By Arthur "Bugs" Baer

There's a doctor who says he can relieve you of obsessions and hallucinations by surgery. That's a pretty good idea if you think you have an ingrown toe-nail. And have.

The writer knows something about plain and fancy needlework because he has been up on that shad plank quite a few times.

He was usually operated on for pains adjacent to the vest and just south of the tropic of haberdashery. We will say that these exploring expeditions were always successful and that the pain invariably flitted to a new spot.

Some people fear the surgeon's jewel case and sparkling cutlery. We do not, for we know that puppies tails must be clipped and the human appendix regulated. That's what makes us wonder if our numerous abdominal incisions were for some other purpose than removal of the aching and worn gears.

After all, when a watchmaker opens the back of a clock he doesn't remove the works. All he does is adjust and wind 'em.

And recently we suspect our surgeon of winding up that old ailing appendix a bit too tight.

There is one thing we know. And that is when we get a pain in the stomach it ain't no hallucination. And it ain't any half-baked obsession or delusion of grandeur. Those things occur in the hat sector, and if a surgeon removes that by an operation it would only be a superior and expensive form of politeness.

But they can carry that idea a bit too far and include the neck, as they did in the French Revolution. We hope the surgeons do not go in for the telling of fortunes by cards or the distribution of tea leaves in a borrowed cup.

Life is ephemeral and hazardous and uncertain at its best. Your chances of survival will not be exhilarated if your doctor starts throwing apple peel over his left shoulder when he should be using a polished and antiseptic niblick.

We knew that a Chicago doctor removed a liberal section of a client's brain and that the patient recovered. That's the world's toughest way of getting rid of a headache.

The main objection we have to the hallucination method of surgery is that a consultation around your collapsing bedside would consist of the surgeon, a gypsy fortune teller and a hopeful heir. And the doctor might be out-voted.

Swedish Turnips.

Cut turnips into one-half inch dice and boil for about five minutes. Drain well and put into a skillet with butter and fry until every die is nicely browned. Sprinkle over the top brown sugar that has been lightly moistened and cook very slowly until the turnips are soft and a nice brown in color. Serve with roast lamb.

Crocheted Medallion

CROCHETED MEDALLION PATTERN 1554

LACE that will meet with your instant approval is this all-over "repeat" design of crocheted oblong medallions. See them here joined into a stunning cloth! Picture them again forming buffet set, scarf or bedspread. Quickly memorized, they're yours for the making, and so economical in string. Open work mesh sets off the design. Pattern 1554 contains detailed directions for making the medallion shown and joining it for a variety of articles; illustrations of it and of all stitches used; material requirements; a photograph of the medallion.

Send 10 cents in stamps or coin (coin preferred) for this pattern to St. Louis Post-Dispatch Needlecraft Department, 82 Eighth avenue, New York, N. Y. Write plainly PATTERN NUMBER, your NAME and ADDRESS.

Peach Cup.

Cut fresh peaches into cubes and pour over them slightly sweetened grape juice. Put in a pitcher right against the ice and when real cold serve in sherbet glasses for the first course.

Little Fears Which Make Life Difficult

By The Rev. J. F. Newton

A SMALL elderly lady, with silver hair and gentle ways, got off a train on the lower level of the station. She was met by two young folk, evidently her daughter and son.

Two escalators were running, ready to lift the little group to the main waiting-room. Also, a rather steep stairway with many steps, provided in case of emergency, alongside.

The young folk tried to get the little lady to take the escalator, but she hesitated. The daughter took her bag, stepped lightly on the moving stairway, to show her how easy it was.

But no. The little lady looked at the escalator, and shook her head. It looked simple enough, but she was a bit afraid. Besides, it would not stop long enough for her to get on.

Instead, she climbed the steps slowly, wearily, stopping to rest a bit half way up. One lingered long enough to see her reach the top at last and be received by her daughter.

She was badly out of breath and tired. One had a wild impulse to run after her and tell her that if she would throw away her little fear, she could travel much more easily.

But one realized how many of us share her failing, held back, cramped, by a lot of little fears. We too follow slow, difficult ways, just because we are afraid of simpler ways.

They are new ways. We have never tried them, and we do not propose to begin now. Old ways irk us, but we have not the courage to put them aside, and go straight to our objective.

No, no! We shake our heads and take the roundabout path, slaves of old ways, old rules, afraid of public opinion. We cannot rely on our faith, and take the slower, harder way.

If only we could master a lot of little fears that tie us, how much simpler and easier life would be. The little lady was not much different from the rest of us, to tell the truth.

(Copyright, 1937.)

Apple Fritters

One and one-half cups flour.
Two teaspoons baking powder.
Two tablespoons granulated sugar.
One-quarter teaspoon salt.
One egg.
Two-thirds cup milk.
Two cups sliced apples.

Mix all ingredients and beat for one minute. Drop portions from a tablespoon into deep hot fat and fry for five minutes. Turn several times to allow even browning. Drain and serve with fruit sauce.

For Fruit Sauce Take:

One-half cup granulated sugar.
Two tablespoons flour.
Two-thirds cups orange juice.
One-quarter cup lemon juice.
One-eighth teaspoon salt.
One cup water.
One tablespoon butter.

Blend sugar with flour. Add rest of the ingredients. Cook slowly and stir constantly until sauce thickens. Boil one minute. Beat well and serve.

Clear soups thickened with sago make a pleasing change.

COOK COOS

By Ted Cook

Critics say the Corporate Securities Act is "unnecessarily confusing and unintelligible."

It might be a good idea, then, to turn it over to the Metropolitan Opera Company and let them sing it.

A lot of Wall street big wigs would have to say they like it.

Be that as it may, this country needs fewer impediments in its speech and more to its speeches.

• • •

TODAY'S HEART THROB.
(Personal—Saturday Review.)

WORD-CRAFTER, talk-artist, music-monger, bright and willing, needs profitable connection. Box 111-C.

• • •

THAT'S TELLING 'EM, ALBERT.
(Classified Ad.)

NOT responsible for debts Contracted. Verbal or Counter Signed by no person other than Albert Echols in Person.

• • •

Q. AND A. DEPARTMENT.

Dear Mme. Bella—
You consider yourself an authority on everything. What is the best current book? Curious.

Ans.—On the contrary, Aunt Bella does not claim to know a thing about electricity.
A. (Nuts to You) Bella.

Dear A. Bella—
How would you define a gentleman of the old school? Curious.

Ans.—A gentleman of the old school was a man who would at least always remove his hat before he struck a lady. A. B.

• • •

I know a girl who is very, very mean,
But she says that her mother is meaner.
Ma runs the radio all day long;
Her daughter the vacuum cleaner.

• • •

(Today's guest conductor is Pilfer B. Pennypacker, socialite, televisionary, sky-writer, globe-girdler, tax-dodger and fresh air fiend, who is substituting while Mr. Cook steps around to the corner drug store to telephone.)

THE CHIEF GOES TO LUNCH.
(Film Magazine.)

Dick Foran had the time of his life doing scenes for "Two Platoons." At the Cahuenga street station of the Hollywood Fire Department, Dick was invited to lunch with the chief. They drove to the Brown Derby in a fire engine with the siren wide open. Dick says they made the 20-mile trip in two minutes!

• • •

FAMOUS LAST WORDS.

One more question, Mr. President—would you consider a fourth term?

Guests will kindly refrain from throwing furniture.

PLAYGIRL

A Serial of Park Avenue Romance

By JULIE ANNE MOORE

Sandra Realizes She Is in Love With Ronny and He With Her and That She Must Tell Stephen.

CHAPTER TWENTY-THREE.

AS SANDRA and Ronny sat there on the front porch in the semi-darkness, the silence dragged into minutes. If only, he thought dismally, he had said something at once, something light and so obviously without feeling that Sandra could not possibly have read any feeling into it.

Ronny thought: "She's going back to New York and I'll be going back soon and unless I tell her about Lucille now, we're bound to meet and . . ." And heard his own voice saying, "A long time ago you said to me, 'We have very little to say about our lives . . .' I didn't quite know what you meant then; but I do now, Sandra." He saw his way clearing at last. He would tell her about that romance of high school days, of his dream of becoming a professional baseball player and returning to Maple Village to marry Lucille . . . of those years away from home when Lucille was hardly ever remembered and of that day when he came back to his mother's home and saw Lucille again and realized he had always loved her. And then he would say to her, "And so I asked Lucille to marry me, Sandra—barely an hour before we found you and David waiting at The Guardian office that day and—well, you see how it is. Not that you care one way or the other, of course . . ." He was carefully weighing each word as he would speak it, when Sandra suddenly rose.

"I think I'll go inside, Ronny," she said. "They say night air isn't good for invalids." Her voice quavered a little, as if from cold.

As she moved toward the door, he said quickly, "I'll get you a coat, if you like." Telling himself he must not let this opportunity slip away from him. He had the courage now to go through with it. He might not be able to work himself up to it again.

But, a hand on the door, Sandra said in that same unsteady voice, "Thanks—but I promised Lucille I wouldn't sit up late and—I'm a little tired, for some reason . . . Good night, Ronny."

He heard his, "Good night, Sandra . . ." and could have kicked himself. Why hadn't he blurted it out? Why hadn't he said, bluntly, "I'm in love with Lucille, Sandra; we're going to be married soon"?

And hearing those words that had not been spoken, he found himself wondering if they were even half true. Many times these past weeks he had told himself he was in love with Lucille, but not once had he deceived himself. Lucille was lovable enough, certainly, and, as his mother had said months ago, she would make some man an ideal wife. But to say that he loved her was to say he did not love Sandra, and that was so untrue as to be plain silly.

Of course he loved Sandra, had never stopped loving her for so much as an instant; in his heart he had never been uncertain of his love for her a single moment since the night when he had gone to her in Emily Stewart's garden and held her close to him and pressed his lips to her soft, unresisting mouth . . . But though he loved Sandra with all the passionate strength of his being, he had asked Lucille to marry him and—"I mustn't let Lucille be hurt . . .!" Again and again, as he had through all the weeks Sandra had been in Maple Village, he repeated that determined resolve. "I mustn't let Lucille be hurt—I must not . . .!"

Long after Sandra had left him there, he paced the length of the porch until it came to him that his every step could be heard inside the house. Abruptly he descended the steps, let himself out the squeaky little gate and stalked off down the long silent street. He had no purpose in mind, but when the Baldwin house loomed up on the opposite side of the dark street, he thought, "I'll drop in for a minute and then walk home with Lucille." He moved on until he saw the yellow glow from the sitting room window, and silhouetted against it, the outline of a car.

It flashed through his mind, because he knew the Baldwins had no car, that someone was ill and this was the doctor's machine. Then, a dozen steps farther on, a dim shapeless form stood out between the car and the gate and as he saw that dark bulk suddenly resolve itself into two distinct persons, he halted, against his will.

He told himself quickly, "Don't let your imagination run away with you . . .!"

But those two heads were so clearly revealed against the yellow light of the window behind them that he could define every line of Lucille's almost perfect profile.

He could not go on for when he came opposite the house, they would certainly see him. He turend on his heel.

• • •

BUMP, bump . . . bump, bump. Fully dressed, Sandra sat on the edge of her bed in the unlighted room and listened to that regular tread of heavy oxfords with growing amusement. Poor Ronny! Making his feeble struggle against something so much stronger than his own will. Walking up and down the porch, passing so close to her window that he could have tapped the glass at every passing; but too much absorbed in his restless thinking to realize he was giving himself away with every stride.

"Poor Ronny!" she thought again. "It's no good holding back, boy. I've been through it and I know." Sooner or later he must forget she was a congenital Park avenue snob, must forget all the things he disliked about her and all the times she had treated him badly. He must—because he loved her; and loving her, he must ultimately swallow his prejudices and his pride and come to her and tell her what was in his heart. "Because I've had to forget, a lot, too, Ronny—the smug way you walked out on my party and your self-righteous attitude the night of David's accident, and a lot of little things that were never really important. I've had to forget that I've kept Stephen waiting almost a year only to have to tell him soon that it's no go, just as you'll have to forget it. I've swallowed everything, Ronny—gulped them down and like it because I know now I love you and that, I've never loved any one else . . ."

Bump, bump—

Sandra sat up, listening. The steady tramp had stopped. And then she heard the shrill little squeak of the gate, and lay back on the bed, smiling up at the dark ceiling. He couldn't leave his emotions on the porch and stalk off with Dame Reason on his arm. She knew, because she had tried. And how she had tried!

Through those first days in Maple Village, she hadn't thought of Ronny at all . . . nor of Stephen or Enid and Chet. In fact, she hadn't thought of anything for longer than it required to push it out of her mind. For then she had been in the grip of that deadening lethargy that seemed to extend to every fiber of her body and every cell of her brain.

But gradually as she gained in strength, she became aware of an awakening interest in the life going on around her, and in those three kindly persons who had composed this small, congenial household before she came. First, in Lucille and Mrs. MacAllister who were almost constantly with her—but finally, and inevitably she knew now, in Ronny. Then had begun that fight with herself which was to end in the sweetest defeat she would ever know.

As regularly as Ronny had reminded himself of his duty to Lucille, Sandra had said to herself, "I won't let Stephen down. I've kept him waiting so long—I won't let him down again!" Going through that losing struggle week after week, only to admit in the end that she had let Stephen down that night in Emily Stewart's garden and would never be able to make it up to him.

One thing had troubled her and it troubled her even now. This was Ronny's persistent refusal to acknowledge by word or vaguest gesture what she read in his eyes a hundred times a day—that he loved her as she loved him, whole-heartedly, hopelessly. Oh, she was so very sure of this, for now there was no more of that surface smoothness and inner confusion that had been her life before she came to Maple Village. She saw things clearly here. And what she saw in Ronny's eyes was what she felt, throbbingly, through her whole being when Ronny was near.

Bump, bump!

Ronny? Lucille hadn't come back yet. Perhaps they were out there together—perhaps. . .

• • •

THIS was not the first time she had thought of Lucille as a possible explanation of Ronny's curious conduct. Long ago she had looked wth open envy upon Lucille Baldwin's dark beauty and wondered that Ronny could have had eyes for any other girl. But Lucille invariably talked of Ronny as she might have talked of a brother. Though she knew Lucille was far too well poised to give herself away if she should want to conceal her feelings.

Sandra listened, intently, for the sounds of subdued voices—but she could hear nothing. Two steps she had heard, nothing more.

Suddenly she rose from the bed, went to the window and drew the shade back a bare inch. Ronny's shadowy figure was perched on the top step. He was alone. Quickly, Sandra moved on tiptoes.

If Ronny knew someone had come up behind him, he gave no sign. Little by little Sandra moved nearer until at last she leaned against the post, so close to him she could have ruffled his hair by lifting her hand.

"Have a nice walk, Ronny?"

He was on his feet, frankly startled. "See here—what's the idea?" And then, the ripple of her laughter in his ears: "Thought you promised Lucille not to stay up long—thought you were cold?"

"I couldn't sleep," she said, laughter still in her voice.

"Why couldn't you sleep?"

"Oh—thinking about things."

"You're not supposed to do any thinking. Don't you know that?" Her face was a blur but memory supplied every detail that he adored. "Thinking about what?"

"Oh, one thing and another. About you, and you, and you and you."

It was useless, that invitation. She knew that. But she did love him so! And then she felt his hands on her arms, and she was cold again until a hot flame swept over her and took her breath away.

"You—you invalid!" Ronny said, and kissed her. Kissed her as he had kissed her in a Greenwich garden one cold December night.

"My sweet, sweet darling! . . . I've wanted you so terribly this last week, Ronny. More than ever before, and I think I've always wanted you until it hurt."

Ronny didn't say anything. Ronny couldn't say anything. He could only hold her close to him, a hand moving caressingly over the smoothness of her slim back, his lips seeking hers, as if from a hunger that could never be satisfied.

Enclosed in their own sweet world, they had neither care nor eyes for that lonely figure hurrying along the silent street.

(Copyright, 1937.)

(Continued Monday.)

DINE & DANCE
In an Inexpensive Way
TONIGHT FROM 10 TILL 2 A. M.
Leslie Meyer's Orchestra (Union Music)
Minimum 75c a Person
DEAN SISTERS
Where LINDBERGH Crosses CLAYTON

AMUSEMENTS
BASEBALL TODAY
Sportsman's Park—Time, 2:30
LADIES' DAY
Cardinals vs. Philadelphia
Box and reserved seats on sale Cardinal Ticket Office, Mezzanine Floor, Arcade Bldg., from 9 a. m. to 5 p. m.

AMUSEMENTS
MUNICIPAL OPERA
OPEN-AIR THEATRE FOREST PARK
Tonight and Tomorrow Night at 8:15
Good Seats for Both Performances
THE PINK LADY
Monday Night—Seats Now
ROBIN HOOD
Tickets 25c, 50c, $1, $1.50, $2
MUNICIPAL OPERA TICKET OFFICE
Arcade Bldg., 8th & Olive. Open Daily, 9 to 5. GArfield 4400. Ticket Office in Forest Park open nightly at 7. FO. 9300.

PHOTOPLAY THEATRES

NOW —AMBASSADOR—FOX—ST. LOUIS— NOW
On the Screen! Extra! Exclusive!—See Yourself in the Movies
ST. LOUIS SOAP BOX DERBY

AMBASSADOR 'Cooled to Comfort' 25c 10 AM to 2 PM
EDWARD ARNOLD CARY GRANT FRANCES FARMER JACK OAKIE
in 'The Toast of New York'
Preston Foster, 'YOU CAN'T BEAT LOVE,' Joan Fontaine

FOX 25c Noon Till 2 P. M. Carefully Cooled
Mary Boland—Hugh Herbert—Frank McHugh
'MARRY THE GIRL'
'SAN QUENTIN', Pat O'Brien—Humphrey Bogart
Fox Grand Lobby Exhibits (a) Mural Reproductions of Diego Rivera (b) Modern Architecture of Le Corbusier

ST. LOUIS Doors Open 12:30 25c to 6; 40c After
★ KAY FRANCIS ★ ERROL FLYNN 'ANOTHER DAWN'
—Also First-Run Hit—
Patricia Ellis-Mickey Rooney, 'DOWN THE STRETCH'
Meanie, Miny, Moe Cartoon, 'STEVEDORES'

MISSOURI 25¢ 10 A. M. TIL 2 P. M.
COOLED BY REFRIGERATION
NOW! NOW!
One of the Greatest Double Feature Programs Ever Presented
SHIRLEY TEMPLE VICTOR McLAGLEN in Rudyard Kipling's "WEE WILLIE WINKIE"
JOE PENNER MILTON BERLE PARKYAKARKUS HARRIET HILLIARD 7 JUVENILE RHUMBA KINGS in "NEW FACES OF 1937"
Enjoy the Show at the Missouri with Glorified Sound by the New RCA Magic Voice of the Screen

EMPRESS OLIVE AT GRAND Doors Open 11:30 20c Till 6
WALLACE BEERY ★ UNA MERKEL
'THE GOOD OLD SOAK'
With ERIC LINDEN ★ BETTY FURNESS ★ TED HEALEY
PATSY KELLY LYDA ROBERTI 'Pick a Star' Laurel & Hardy JACK HALEY
COOL FOR A BETTER SHOW GO TO FANCHON & MARCO ST. LOUIS AMUSEMENT CO. & ANSELL BROS. Theatres COOL

CAPITOL 6TH AND CHESTNUT
GRANADA 4533 GRAVOIS Opens 5: 25c to 6
LINDELL GRAND AND HEBERT Cont. Mat.: 25c to 6
RICHMOND CLAYTON at BIG BEND Cont. Mat.: 25c to 5:30
"Little Caesar" Picks a Rough Playmate!
Edward G. ROBINSON-Bette DAVIS
'KID GALAHAD'
With Humphrey Bogart-Wayne Morris
— AND —
Warner Oland—Katherine deMille
'CHARLIE CHAN AT THE OLYMPICS'

SHENANDOAH GRAND AT SHENANDOAH Open 5 P. M.; 25c Till 6
BETTE DAVIS-EDWARD G. ROBINSON
'KID GALAHAD'
Anthony Martin ★ Dixie Dunbar
'SING AND BE HAPPY'

RITZ 3147 S GRAND Opens 1:30; 25c Till 6
UPTOWN 4900 DELMAR Open 12:15. Start 12:30 25c Till 6
★ MARX BROS ★
'A DAY AT THE RACES'
With Allan Jones ★ Maureen O'Sullivan
WARNER OLAND
'CHARLIE CHAN AT THE OLYMPICS'

VARSITY 6600 DELMAR Opens 1:30; 25c Till 6
WALLACE BEERY ★ UNA MERKEL
'THE GOOD OLD SOAK'
Patsy Kelly—Lyda Roberti—Ted Healy
'PICK A STAR' with Laurel & Hardy

TIVOLI 6350 DELMAR Opens 5; 25c Till 6
Phil Regan ★ Frances Langford ★ Geo. Givot
'THE HIT PARADE'
With Eddie Duchin—Al Pearce & Gang—Duke Ellington
JOHN BOLES DORIS NOLAN 'AS GOOD AS MARRIED'

AUBERT 4949 EASTON
KINGSLAND 6457 GRAVOIS
MAFFITT VANDEVENTER AND ST. LOUIS
PAGEANT 5351 DELMAR
'TURN OFF THE MOON'
With Charlie Ruggles-Eleanore Whitney
Johnny Downs - Ben Blue - Kenny Baker
— and —
Claire Trevor—Lloyd Nolan
'KING OF GAMBLERS'

CONGRESS 4023 OLIVE Open 6:15; Starts 6:30
Errol Flynn, 'PRINCE AND THE PAUPER'
B. Stanwyck-J. McCrea, 'INTERNES CAN'T TAKE MONEY'

FLORISSANT GRAND AND FLORISSANT
Jane Withers-Sally Blaine, 'ANGEL'S HOLIDAY'
'PAROLE RACKET,' Paul Kelly-Rosalind Keith
EXTRA! Latest Issue 'MARCH OF TIME'

GRAVOIS 2631 S. JEFFERSON
Jane Withers in 'ANGEL'S HOLIDAY'
Sally Blane, 'GREAT HOSPITAL MYSTERY'

LAFAYETTE 1640 S. JEFFERSON
George BRENT-Josephine HUTCHINSON
'MOUNTAIN JUSTICE'
William Boyd, 'NORTH OF THE RIO GRANDE'

MANCHESTER 4247 MANCHESTER
JANET GAYNOR FREDRIC MARCH 'A STAR IS BORN'
Sally Blane, 'GREAT HOSPITAL MYSTERY'

MAPLEWOOD 7170 MANCHESTER
John Boles-Doris Nolan
'AS GOOD AS MARRIED'

MIKADO 5955 EASTON
Geo. Brent-Jo. Hutchinson, 'Mountain Justice'
Mikado Only—Popeye Club Matinee

SHADY OAK HANLEY AND FORSYTHE
ROBT. MONTGOMERY ROSALIND RUSSELL 'NIGHT MUST FALL'
Basil Patrick-Ricardo Cortez, 'HER HUSBAND LIES'

SHAW 3901 SHAW
Phil REGAN-Frances LANGFORD-Eddie DUCHIN
'THE HIT PARADE'
John Boles-Doris Nolan, 'AS GOOD AS MARRIED'

UNION UNION AND EASTON
FRED ASTAIRE GINGER ROGERS 'SHALL WE DANCE'
Preston Foster-Jean Muir, 'OUTCASTS OF POKER FLAT'

PHOTOPLAY THEATRES

AIR-COOLED COMFORT
SPENCER TRACY GLADYS GEORGE FRANCHOT TONE in MGM Drama "THEY GAVE HIM A GUN" Cliff Edwards
2 Big Hits
COMEDY HIT "MARRIED BEFORE BREAKFAST" ROBT. YOUNG FLORENCE RICE Barnett Parker June Clayworth
LOEW'S "Loew's Has The Pictures" 25¢ 9 P.M.

NORSIDE "COOLED BY REFRIGERATION" GRAND AT NAT'L BRIDGE
MARX BROS.
'A DAY AT THE RACES'
Allan Jones-Maureen O'Sullivan
WALLACE FORD-GRACE BRADLEY
'YOU'RE IN THE army NOW'
MATINEE 25c TO 6 P. M.

Home seekers are consulting the Post-Dispatch rental columns. Keep your vacant property listed there to reach paying tenants.

Movie Time Table

AMBASSADOR — Edward Arnold, Cary Grant and Frances Farmer in "The Toast of New York," at 11, 2:30, 6 and 9:30; "You Can't Beat Love," at 1:05, 4:35 and 8:50.

FOX—"San Quentin," featuring Pat O'Brien, Humphrey Bogart and Ann Sheridan, at 1:30, 4:20, 7:05 and 9:50; "Marry the Girl," at 12:20, 3:05, 6 and 8:45.

LOEW'S—Spencer Tracy, Gladys George and Franchot Tone in "They Gave Him a Gun," at 10:03, 1:07, 4:09, 7:11 and 10:13; "Married Before Breakfast," at 11:51, 2:53, 5:55 and 8:57.

MISSOURI — "Wee Willie Winkie," starring Shirley Temple and Victor McLaglen, at 11:30, 3:05, 6:30 and 10; "New Faces of 1937," at 1:30, 4:50 and 8:20.

ST. LOUIS—"Down the Stretch," featuring Patricia Ellis and Mickey Rooney, at 1, 3:40, 6:30 and 9:27; "Another Dawn" (second-run), at 2:06, 4:56, 7:44 and 10:33.

TODAY'S PHOTO PLAY INDEX

APOLLO 323 De Baliviere — COOLED BY REFRIGERATION — Bing Crosby, Martha Raye 'WAIKIKI WEDDING' Montgomery, Russell, 'Night Must Fall.'

ARCADE AIRDOME 4050 W. PINE. — Bette Davis, 'Marked Woman.' Glenda Farrell, 'Smart Blonde.' Polly Moran, Betty Boop.

ARMO Skydome 3102 Morgan ford — Fred MacMurray, Claudette Colbert, 'Maid of Salem.' Wm. Boyd, 'Trail Dust.' Comedy. Krazy Kat.

BRIDGE 4989 Nat. Bridge — 10c & 20c. Cool. Fernand Gravet, Joan Blondell, 'King and the Chorus Girl.' Ann Dvorak, 'Midnight Court.' Serial & Cartoon.

Cardinal 6900 Florissant — 'Park Avenue Logger,' G. O'Brien, and 'Left-Handed Law.' Show Starts 6 p. m.

Compton Theater Airdome 3145 Park 'Dodge City Trail.' — Mammoth 7-Unit Show. Ralph Bellamy, 'Counterfeit Lady.' Chas. Starrett, 'Popeye. Maj. Bowes.

FAIRY AIRDOME 5646 Easton — Fredric March, Janet Gaynor, 'A Star Is Born.' James Melton, 'Melody for Two.'

GEM COOL — W. Winchell, A. Faye, 'Wake Up and Live.' Billie Mauch, F. Craven, 'Pearrod and Sam.'

IRMA 6324 Bartmer — 'The Woman I Love' and 'Melody for Two.'

Ivanhoe 3239 Ivanhoe — Barbara Stanwyck, Joel McCrea, 'Internes Can't Take Money.' B. Bernie, A. Faye, 'Wake Up and Live.' 3 Stooges. Scrappy.

King Bee 1710 N. Jefferson — Walter Kelly, 'Tugboat Princess.' Bob Steele, 'Kid Ranger.' Buck Jones Sez'!

Kirkwood Theatre Ma. Washed Air — 'Prince and the Pauper,' Errol Flynn. '$1000 a Minute,' Roger Fryor.

LEMAY 318 Lemay Ferry Road — Ricardo Cortez, 'HER HUSBAND LIES.' Bill Boyd, 'Borderland.'

Lexington 3408 N. Union — Joel McCrea, Miriam Hopkins 'WOMAN CHASES MAN' Conrad Nagel, 'NAVY SPY' Mickey Mouse. News. Cooled by Washed Air.

Macklind 5416 Arsenal — Roger Fryor in 'Missing Girls.' Roscoe Karns, 'Murder Goes to College.' 15c.

Marquette 1806 Franklin — 'Mountain Justice,' George Brent. 'OH, DOCTOR,' Everett Horton.

McNAIR and Pestalozzi Cooling System — Walter Winchell, Ben Bernie, 'Wake Up and Live.' 'Elephant Boy,' by Rudyard Kipling. Act, Cartoon.

MELVIN 2912 Chippewa — Paul Muni, M. Hopkins, 'Woman I Love.' G. Patrick, 'Her Husband Lies.'

MONTGOMERY 2708 N. 15th — 'With Pleasure, Madame' Conrad Nagel, 'In Old Cheyenne,' Rex Lease.

SHENANDOAH 2227 S. B'way — Eleanore Whitney in 'Turn Off the Moon,' & 'King of Gamblers.'

OSAGE Kirkwood, Mo. — Edw. G. Robinson, 'Thunder in the City.' Geo. O'Brien, 'Park Av. Logger.' Popeye.

OVERLAND COOL — H. Herbert, D. Nolan, 'Top of the Town.' R. Arlen, 'Secret Valley.' News. Cartoon.

OZARK Theatre Airdome Webster Groves — FRED ASTAIRE GINGER ROGERS 'SHALL WE DANCE' Preston Foster, Jean Muir in 'OUTCASTS OF POKER FLAT.' Pete Smith's 'PENNY WISDOM.'

PALM 3010 Union — Robert Montgomery, Rosalind Russell 'NIGHT MUST FALL' Patsy Kelly, 'Nobody's Baby.' Cooled by Washed Air.

PAULINE AIRDOME Lillian & Claxton for Two,' James — 'PERSONAL PROBERTY,' Jean Parker, Robert Taylor, 'Gun Molton, Patricia Ellis.

Plymouth 1175 Hamilton — CLARK GABLE MYRNA LOY 'MEN IN WHITE' PAUL MUNI, MIRIAM HOPKINS 'THE WOMAN I LOVE' CARTOON AND 'MARCH OF TIME'

Princess Theatre-Shyden 2841 Postalozzi FAYE. 'THE WOMAN I LOVE,' PAUL MUNI, MIRIAM HOPKINS. SHORT SUBJECTS. — 'WAKE UP AND LIVE,' WALTER WINCHELL, BEN BERNIE, ALICE

RIVOLI 6th Near Olive — John Howard, 'Let Them Live.' Frank Orth & 'Pearrod and Sam.'

ROBIN 5479 Robin in the City,' — 'INTERNES CAN'T TAKE MONEY,' Joel McCrea, Barbara Stanwyck. 'Tomb Edw. G. Robinson.

STUDIO 6218 Nat. Bridge — JANET GAYNOR 'A STAR IS BORN' Bing Crosby, 'Waikiki Wedding' Popeye and Cartoon.

WEBSTER AIRDOME Hadley & Clinton — Olsen & Johnson, 'The Country Gentlemen.' 'Life. WEW — News of the Airways. Wayne, 'Lawless 90's'

WELLSTON 6236 Easton — S. Blane, 'Great Hospital Mystery.' E. Horton, 'Dr. Doctor.' 2 shows, 6:30 & 9:30.

SCIENTIFICALLY AIR-CONDITIONED — WILL ROGERS — SAT., Starts, 7. SUN., Cont. From 1 — BING CROSBY ★ MARTHA RAYE — 'WAIKIKI WEDDING' — Billy Mauch in Booth Tarkington's 'PENROD & SAM'. D. Duck, N. News.

COOL and COMFORTABLE — AVALON — KING'S HIGHWAY at CHIPPEWA — WALLACE BEERY 'GOOD OLD SOAK' With ERIC LINDEN-UNA MERKEL and JACK HALEY-PATSY KELLY 'PICK A STAR'

COLUMBIA 5257 Southwest — Charles Ruggles, Eleanore Whitney 'TURN OFF THE MOON' And 'KING OF GAMBLERS'

Powhatan Theater & Airdome 3111 Sutton — Robert Montgomery, Rosalind Russell, 'Night Must Fall.' Patsy Kelly, 'Nobody's Baby.'

ROXY 6300 Lansdowne — RICHARD ARLEN, 'SECRET VALLEY,' JEAN ARTHUR 'ADVENTURE IN MANHATTAN.'

WHITE WAY 6th & Hickory — BARBARA STANWYCK, JOEL McCREA, 'INTERNES CAN'T TAKE MONEY,' & 'FIND THE WITNESS.'

MELBA GRAND & MIAMI — CLARK GABLE, MYRNA LOY, 'PARNELL,' CLAIRE TREVOR, 'KING OF THE GAMBLERS.'

CINDERELLA CHEROKEE & IOWA — Ginger Rogers, Fred Astaire, 'SHALL WE DANCE' MADGE EVANS, 'THIRTEENTH CHAIR.'

MICHIGAN 7224 MICHIGAN — CLARK GABLE, MYRNA LOY, 'PARNELL,' PATRICIA ELLIS, 'MELODY FOR TWO.'

VIRGINIA 5117 VIRGINIA — Bing Crosby, Martha Raye, 'WAIKIKI WEDDING.' Miriam Hopkins, Joel McCrea, 'Woman Chases Man.' Starts 6:30.

SAVOY FERGUSON, MO. — TWO COMPLETE SHOWS—6:00 AND 8:30 P. M. EDWARD G. ROBINSON, 'THUNDER IN THE CITY.' RICHARD ARLEN, 'SECRET VALLEY.'

NORMANDY IT'S COOL HERE 7324 Nat'l Bridge — Jean Arthur, Charles Boyer, 'HISTORY IS MADE AT NIGHT.' Ginger Rogers, Dick Powell, '20 MILLION SWEETHEARTS' . . . POPEYE . . . SHORTS.

DAKOTA 4537 Virginia — GIANT SNOW 6 UNITS COME EARLY — Bernie & Winchell, 'WAKE UP AND LIVE.' 'Elephant Boy' & 'Popeye,' 'Sinbad the Sailor.'

YALE 3700 Minnesota — 'Seventh Heaven,' Simone Simon, J. Stewart, Joe E. Brown, 'When's Your Birthday?' Other.

Ashland 3830 Newstead — 'Parnell,' Clark Gable, Myrna Loy. 'Song of the City,' Margaret Lindsay.

BADEN 8201 N. B'way — CLARK GABLE, MYRNA LOY 'PARNELL' Margaret Lindsay, Nat Pendleton. 'SONG OF THE CITY.'

BALLON 4036 W. Florissant

CIRCLE 4470 Easton — Alice Faye, Winchell & Bernie, 'Wake Up and Live.' B. Donlevy, 'Midnight Taxi.'

BREMEN 20th & Bremen — Robert Montgomery, Rosalind Russell, 'NIGHT MUST FALL.' Barbara Stanwyck, Joel McCrea, 'INTERNES CAN'T TAKE MONEY.'

Salisbury 2504 Salisbury

LOWELL 5039 N. B'way — Don Ameche, '50 Roads to Town.' Gene Autry, 'Public Cowboy No. 1.' Jackie Cooper, 'Peck's Bad Boy.' Ing Kid From Pine Ridge.'

LEE 4366 Lee — 'Waikiki Wedding,' Bing Crosby, Martha Raye, and '13th Chair.' Dorothy Durbin & Garland, Every Sunday.

Queen's Airdome 4704 Maffitt — 'Waikiki Wedding,' Bing Crosby. 'Pearrod and Sam,' Billy Mauch.

Vacancies in desirable apartments in the city or suburbs are listed in the Post-Dispatch Rental Columns.

BELIEVE IT OR NOT

By Ripley

SUSAN DURRETT
WORD SQUARES

SINK LAKE DEAR
IRON ANNA ERIE
NOTE KNOT AIDS
KNEW EATS REST

Richmond Va.

LILLIAN MAY FURROW — Bryan, Ohio WAS BORN WITH A FULL SET OF TEETH AND HAIR 12 INCHES LONG

SIGN ON ALPINE CHURCH — Los Angeles Reads as Follows:—
PUBLIC NOT WELCOME!
UNWELCOME GUESTS WILL BE EJECTED BY THE HOLY SPIRIT

MRS. CATHERINE WALCH — of Sauk City, Wis.
DID NOT DRINK WATER FOR 50 YEARS!

Mrs. Catherine Walch, who lived to the ripe old age of 85, during the last 50 years of her life never drank a single drop of clear water. Unboiled water gave her indigestion, and boiled water didn't taste good. So she drank nothing but coffee for half a century. Mrs. Walch lived a very hard and hearty life—was never seriously ill—always happy and tranquil—had eleven children—and at the time of her death, she had 36 grandchildren and 47 great-grandchildren.

RADIO PROGRAMS

KSD Programs For Tonight.

KSD's program schedule for tonight includes:

At 5 p. m.—Associated Press News.
At 5:10 p. m.—Harry Reser's orchestra.
At 5:15 p. m.—Up-to-the-Minute Baseball Scores. El Chico Spanish Revue.
At 5:30 p. m.—Jimmy Kemper, singer.
At 5:45 p. m.—Frank Eschen's Sportcast.
At 6 p. m.—Meredith Willson's orchestra.
At 6:30 p. m.—"Robin Hood Dell Concert," Jose Iturbi, conducting; soloist, Harry Kauffman, pianist.
At 7:30 p. m.—Military Order of the Purple Heart Program.
At 8 p. m.—Jamboree Variety program.
At 8:30 p. m.—Associated Press News.
At 8:35 p. m.—Kay Kyser's orchestra, playing in St. Louis.
At 9 p. m.—Carlos Molinas' orchestra.
At 9:15 p. m.—Today's Sports.
At 9:25 p. m.—Rhythm Makers.
At 9:30 p. m.—Al Donahue's orchestra.
At 9:59 p. m.—Weather Report.
At 10 p. m.—Associated Press News.
At 10:05 p. m.—Jesse Crawford's orchestra.
At 10:30 p. m.—Chet Noble's orchestra.
At 11 p. m.—Kay Kyser's orchestra.
At 11:30 p. m.—Bert Block's orchestra, playing in St. Louis.

St. Louis radio stations broadcast on the following channels: KSD, 550 kc.; KMOX, 1090 kc.; KWK, 1350 kc.; WIL, 1200 kc.; WEW, 750 kc.; KFUO, 550 kc.

Noon KSD — ASSOCIATED PRESS NEWS; MARKET REPORTS. WIL—Luncheon party. KWK—National Grange program. KMOX—Madison Ensemble. WEW — Live-stock Exchange.
12:10 KSD—NATHANIEL SHILKRET'S ORCHESTRA.
12:15 KFUO — Organ recital. WEW — Musicale. KMOX—Ann Leaf, organist.
12:30 WEW—Merchants' Exchange. WIL —This Rhythmic Age. KWK — Concert Orchestra. KMOX—Magic Kitchen.
12:45 KSD — BERT BLOCK'S ORCHESTRA.
WIL — Harmony Hall. KWK — Theater of the Air.
W3XPD (3.16 meg.)—Golden Melodies.
1:00 KMOX—Down by Hermans. KWK—Radioland Jamboree. WIL—Vagabonds of the Prairie. WEW—Light concert.
1:15 KSD — CONCERT MINIATURE PROGRAM.
WIL — Jerre Cammack, organist.
1:30 KSD—WEEK-END REVUE.
KMOX—Talk; Music. KWK—Press News. WIL—Opportunity program. WEW—Eldelweiss Kapelle.
1:45 KMOX—Josephine Halpin. KWK—Ray Keating, orchestra.
2:00 WEW—Piano Melodies. WIL—Police Releases. KWK—Club Matinee.
2:15 WIL—Neighborhood program. WEW —Mummy Opens Melodies. KMOX—Dope from the Dugout. KWK—Man in the Stands.
2:25 KMOX and KWK—Baseball game.
2:30 KSD—UP-TO-THE-MINUTE BASEBALL SCORES; Associated Press News.
WIL—Baseball scores; Dramas of Life. WEW — News of the Airways.
3:30 KSD — WILLY BRYANT'S ORCHESTRA.
3:45 WEW — The Waltzers. WEW—Los Angeles A Capella Choir.
3:59 KSD—UP-TO-THE-MINUTE BASEBALL SCORES.
3:00 KFUO—German Hour. WIL — Jere Cammack, organist. WEW—Radio Drama.
3:15 KFUO—Music. WIL — This and That. WEW—Tango Tempos.

Add to VACATION PLEA

You'll have a better time on yo this Summer if the Post-Dispatch the mail each day.

No matter where you plan to g have the Post-Dispatch mailed to carrier will be glad to arrange f service. Or telephone MAin 1111, Department, or use the order form

ST. LOUIS POST-DISPATCH, CIRCULATION DEPARTMENT:
Please Mail the Post-Dispatch:
☐ Daily and Sunday ☐ Daily Only
Beginning _____ (Date)
Until _____ (Date)
To _____ (Name)
Address _____
Town _____ State
Bill me at the following address:
Name _____
Street Number _____
City _____ St

RADIO PROGRAMS FOR TODAY

KSD Programs For Tonight.

KSD's program schedule for tonight includes:

At 5 p. m.—Associated Press News.
At 5:10 p. m.—Harry Reser's orchestra.
At 5:15 p. m.—Up-to-the-Minute Baseball Scores. El Chico Spanish Revue.
At 5:30 p. m.—Jimmy Kemper, singer.
At 5:45 p. m.—Frank Eschen's sportcast.
At 6 p. m.—Meredith Willson's orchestra.
At 6:30 p. m.—"Robin Hood Dell Concert," Jose Iturbi, conducting; soloist, Harry Kauffman, pianist.
At 7:30 p. m.—Military Order of the Purple Heart Program.
At 8 p. m.—Jamboree Variety program.
At 8:30 p. m.—Associated Press News.
At 8:35 p. m.—Kay Kyser's orchestra, playing in St. Louis.
At 9 p. m.—Carlos Molinas' orchestra.
At 9:15 p. m.—Today's Sports.
At 9:25 p. m.—Rhythm Makers.
At 9:30 p. m.—Al Donahue's orchestra.
At 9:59 p. m.—Weather Report.
At 10 p. m.—Associated Press News.
At 10:05 p. m.—Jesse Crawford's orchestra.
At 10:30 p. m.—Chet Noble's orchestra.
At 11 p. m.—Kay Kyser's orchestra.
At 11:30 p. m.—Bert Block's orchestra, playing in St. Louis.

St. Louis radio stations broadcast on the following channels: KSD, 550 kc.; KMOX, 1090 kc.; KWK, 1350 kc.; WIL, 1200 kc.; WEW, 750 kc.; KFUO, 550 kc.

1:00 Noon KSD — ASSOCIATED PRESS NEWS; MARKET REPORTS.
WIL—Luncheon party. KWK—National Grange program. KMOX—Madison Ensemble. WEW — Livestock Exchange.
1:10 KSD—NATHANIEL SHILKRET'S ORCHESTRA.
1:15 KFUO — Organ recital. WEW — Musicale. KMOX—Ann Leaf, organist.
1:30 WEW—Merchants' Exchange. WIL—This Rhythmic Age. KWK — Concert Orchestra. KMOX—Magic Kitchen.
1:45 KSD — BERT BLOCK'S ORCHESTRA.
WIL — Harmony Hall. KWK — Theater of the Air.
W3XPD (3.16 meg.)—Golden Melodies.
1:00 KMOX—Down by Hermans. KWK—Radioland Jamboree. WIL—Vagabonds of the Prairie. WEW—Light concert.
1:15 KSD — CONCERT MINIATURE PROGRAM.
WIL — Jerre Cammack, organist.
1:30 KSD—WEEK-END REVUE.
KMOX—Talk; Music. KWK—Press News. WIL—Opportunity program. WEW—Eidelweiss Kapelle.
1:45 KMOX—Josephine Halpin. KWK—Ray Keating's orchestra.
2:00 WEW—Piano Melodies. WIL—Police Releases. KWK—Club Matinee.
2:15 WIL—Neighborhood program. WEW—Many Opera Melodies. KMOX—Dope from the Dugout. KWK—Man in the Stands.
2:25 KMOX and KWK—Baseball game.
2:30 KSD—UP-TO-THE-MINUTE BASEBALL SCORES; Associated Press News.
WIL—Baseball scores; Dramas of Life. WEW — News of the Airways.
2:30 KSD — WILLY BRYANT'S ORCHESTRA.
2:45 WIL — The Waltzers. WEW—Los Angeles A Capella Choir.
3:00 KSD—UP-TO-THE-MINUTE BASEBALL SCORES.
3:00 KFUO—German Hour. WIL — Jere Cammack, organist. WEW—Radio Drama.
3:15 KFUO—Music. WIL — This and That. WEW—Tango Tempos.

ON SHORT WAVES

PROGRAMS listed for today on foreign short-wave stations include:

3:45 p. m.—Popular Songs. JZJ, Tokio, 11.80 meg.
4:15 p. m.—Concert from Radio-Paris, TPA4, Paris, 11.72 meg.
5:30 p. m.—Students' Songs, GSP, London, 15.31 meg.; GSO, 15.18 meg.; GSF, 15.14 meg.; GSD, 11.75 meg.
6:45 p. m.—The Waltz Hour. YV5RC, Caracas, 5.8 meg.
8:30 p. m.—Organ Recital, GSG, London, 17.79 meg.; GSI, 15.26 meg.; GSD, 11.75 meg.; GSB, 9.51 meg.
8:30 p. m.—Viennese Quartet, LRX, Buenos Aires, Argentine, 9.66 meg.
8:40 p. m.—Dance Music, CB960, Santiago, Chile, 9.60 meg.
10:30 p. m.—The Sport Week, CJRO, Lethbridge, 6.15 meg.; CJRX, 11.72 meg.
11:45 p. m.—National program, JZK, Tokio, 15.1 meg.
2:45 a. m. (Sunday)—National program, VK3RL, Syndhurst, Australia, 9.58 meg.

ON KSD

Baseball Scores — 2:30, 3, 4 4:30 and 5:15 p. m.
News Broadcasts — 8 and 11 a. m., 12 noon, 2:30, 5, 8:30 and 10 p. m.
Weather Report — 8:30 a. m. and 9:59 p. m.
Market Report—12:05 p. m.
Time Signals—11 a. m. and at intervals between programs.

3:30 KFUO—Slovak sermon. WEW — Banater Kapelle. WIL—Dansapation.
3:45 KSD—AFTERNOON VARIETIES. WIL—Black Magic. WJZ Chain—Uel W. Lamkin, secretary-general of the World Federation of Education Associations and president of the State Teachers' College, Maryville, Mo. talk.
4:00 KSD—UP-TO-THE-MINUTE BASEBALL SCORES; TOPHATTERS ORCHESTRA.
WIL—Let's Dance. WEW—Jack Coleman.
4:15 WIL—Sweet Music.
4:30 KSD — BASEBALL SCORES. RHYTHM MAKERS.
WIL—Gypsy Fortunes. WEW—Viennese Serenaders. KMOX—Coming Events. KWK—Four Californians.
4:35 KSD—ALMA KITCHELL, contralto.
4:45 KSD—"THE ART OF LIVING," Dr. Norman Vincent Peale, speaker.
WIL—Organ Melodies. WEW — Dance Music. KMOX—Man in the Hall.
5:00 KSD—ASSOCIATED PRESS NEWS; Harry Reser's orchestra.
WIL—Stars Sing. KWK—Range Riders. WEW—Song Spotlight. KMOX—Piano recital. WJZ Chain—Message of Israel. Rabbi Marius Ranson.
5:15 KSD—UP-TO-THE-MINUTE BASEBALL SCORES; EL CHICO SPANISH REVUE.
WIL—Dance Time. WEW—Dance Parade. KWK—Happy Felton's orchestra. KMOX—Song Time; Betty Grable and John Payne. W3XPD (31.6 meg.)—Hampton Institute Singers.
5:30 KSD—JIMMY KEMPER, singer.
KMOX—Sidewalk Reporter. WIL—Swing Sextet.
5:45 KSD—FRANK ESCHEN'S SPORTCAST.
KWK—Sport Review. WIL — Hit Tunes. KMOX—Hollywood Reporter.
5:55 KWK—Press News.
6:00 KSD—MEREDITH WILLSON'S ORCHESTRA.
WIL—Today's Winners. KMOX—Saturday Nite Swing Session, with Casper Reardon, harpist. KWK—Isham Jones' orchestra.
6:30 KSD—"ROBIN HOOD DELL CONCERT."
KMOX—"To the Lovely Ladies"; Meredith Wilson's orchestra. WIL—Musical Etchings. WJZ Chain—Goldman Band. KWK — David Brockman's orchestra.
6:45 WIL—Eventide Echoes.
7:00 KWK-WLS — Barn Dance with Lulu Belle and Scotty; Louise Massey and the Westerners; Uncle Ezra, soloists and quartet. KMOX—Prof. Quiz; Stooge Arthur Godfrey. WIL—New Discovery Program.
7:30 KSD—MILITARY ORDER OF THE PURPLE HEART PROGRAM.
KMOX—Hollywood Showcase. WIL—Foothight Favorites. MBS Chain—"Ecstasy," soloists and orchestra.
7:45 WIL—Cub reporter.
8:00 KSD — "JAMBOREE," VARIETY PROGRAM.
KMOX—"Your Hit Parade," Jan Peerce, tenor; vocal chorus; Peter Van Steeden's orchestra. KWK—Feature Parade; Rolla Coughlin's orchestra. WIL—Concert Master. WJZ Chain—Cincinnati Summer Opera; Leoncavallo's "Pagliacci."
8:15 MBS Chain—"Hollywood Whispers."
8:30 KSD—ASSOCIATED PRESS NEWS. WJZ Chain — Chicago Civic Orchestra. Andre Kostelanetz conducting. WIL—Paper Moon, drama. KWK—Grant Park concert.
8:35 KSD — KAY KYSER'S ORCHESTRA.
8:45 WIL—Hollywood Brevities. KMOX—Patte Chapin, singer.
9:00 KSD — CARLOS MOLINA'S ORCHESTRA.
KWK — Press News. Clyde McCoy's orchestra. WIL—Red Maxfield's orchestra. KMOX — Bunny Berrigan's orchestra.
9:15 KSD — TODAY'S SPORTS WITH FRANK ESCHEN.
KMOX—Sports Reporter. KWK—Emery Deutsch's orchestra. WIL—Harlem Rhythm.
9:25 KSD—RHYTHM MAKERS.
9:30 KSD—AL DONAHUE'S ORCHESTRA.
KMOX — Johnny Presents Russ Morgan's orchestra. WIL—Sparkiers. KWK—String ensemble.
9:45 WIL—Peacock Court. KWK—Sport Review.
9:59 KSD—WEATHER REPORT.
10:00 KSD—ASSOCIATED PRESS NEWS. KMOX—Roger Pryor's orchestra. KWK—Saturday Night Home Party. WIL—Phil Levant's orchestra.
10:05 KSD — JESSE CRAWFORD'S ORCHESTRA.
10:15 WIL—Melodies of the Night. KMOX—Red Maxfield's orchestra.
10:30 KSD—CHET NOBLE'S ORCHESTRA.
KWK — "Saturday Night House Party." WIL—Rhythmizers. KMOX—Greater Old - Fashioned Barn Dance.
10:45 WIL—Serenaders.
11:00 KSD—KAY KYSER'S ORCHESTRA.
WIL — Famous dance orchestra. KWK—Ray Keating's orchestra.
11:15 WIL—Club Cabana.
11:30 KSD—BERT BLOCK'S ORCHESTRA.
KWK—Walkathon. WIL—Gaieties.
11:45 WIL—Dance orchestra. KWK—Griff Williams' orchestra.
12:00 Midnight KMOX — Dancing Time. WIL—Dawn Patrol.

Now Is the Time.

Now is the time to get that furnace man on the job and see that everything is in good working order for next winter. If you let it go until the last minute you will have trouble getting the man for the job and perhaps a part will be needed that will require time to obtain. Play safe and get that furnace in order now.

Dry scissors carefully after using them for any culinary duty or for cutting damp flowers. They rust very easily.

Scrambled Egg Yolks

Two tablespoons butter.
Four egg yolks.
One-third cup cream.
One-eighth teaspoon salt.
One-eighth teaspoon paprika.

Melt butter in a frying pan. When it is "smoking" add rest of the ingredients, combined, and beat one minute. Cook slowly and stir constantly until mixture is thick and creamy. (About two minutes.) Serve.

Give the ice cube pans a good scouring next time you refill them to make ice. So many people forget they need purifying every so often as any other container.

Marriage Licenses Births Recorded Burial Permits

MARIAGE LICENSES.

David R. Stedham — — Chaffee, Mo.
Erma J. McDonald — — Chaffee, Mo.
Charles A. Fisher — — — 5225 Cates
Elizabeth M. Belcher — — 5143 Cates
William R. Boehm — — 5255 Belleview
Catherine A. Squires — — 3966 St. Louis
David E. Morris — — — Parkview Hotel
Gena R. Nuner — — — Roosevelt Hotel
Albert W. Hager — — — 4009A Hartford
Dorothy I. Witbrodt — — 3928 Hartford
E. Louis Klick — — — — Clayton
Patricia McNair — — — — Mattoon, Ill.
Samuel Wright — — 1007½ N. Twentieth
Mrs. Clara Love — 1007½ A N. Twentieth
Arthur R. Meyers — — — 5971 Lotus
Evelyn Illi — — — — — 4017A Shaw
Fred W. Haxel — — — 3951 Cleveland
Edith Boyd — — — — — 4053 Easton
Harland Trimble — — — St. Louis County
Margurite Wood — — St. Louis County
Charles W. Guels — — 3642 Botanical
Frances Fulton — — — 749 N. Euclid
Sylvester H. Moroney — — 8520 Lowell
Jean Mount — — — — 5620A Hebert
Robert Julius — — — — 3837 Meramec
Dolores Hardebeck — — 4039 Nebraska
Herman J. Hotmer — — — Dutzow, Mo.
Mrs. Anna Marie Kuenzel — Dutzow, Mo.
Max Brownstein — — — 5630A Easton
Bessie Sosna — — — — 5882A Page
Adolph F. Schwaninger— 5532A Southwest
Margaret Belle Stafford —6823 Waldemar
Edward Moore — — 1223 S. Thirteenth
Mildred Burch — — —1215 S. Thirteenth
Leslie S. Spencer— — — — St. Louis
Iris Nunn — — — — — Endicott, N. Y.
Frank S. de Vees — — 3845 Kennerly
Glenn A. Mansbridge— — 3633 Cottage
Arthur A. Thornton — — 3300A Keokuk
Barbara M. Gerren — 3619 S. Broadway
Melvin R. Shapiro — — 6318 Southwood
Sylvia C. Cohen — — — 5622 Delmar
Bernard Harrison — — — 4577 Garfield
Julia Washington — — 2235A Walnut
Charles W. Morgan — St. Louis County
Alma L. Gan — — — St. Louis County
Joe Brickle — — — — East St. Louis
Mrs. Luvenia Williams — East St. Louis
John Morris — — — — —2353 Adams
Helen Therisia Turner — 2646 Randolph
Joseph Brown— — — — 4205 Maffitt
Mrs. Blanche Johnson — — 4442 Maffitt
Joseph L. Washtien — — — 1438A Belt
Rose Lander — — — — —5575 Vernon
Eldaugh Braun — — — —No. 1 Beverly pl.
V. Alberta Prost — — — —5328 Wells
Rev. Porter T. Thomas — 1709 N. Tenth
Jeannie Williams— — — 1205 O'Fallon
Robert Humphries — — — 4138 Cook
Barbara Blanks— — — 4025 Cook

AT CLAYTON.

Emanuel M. Arnovitz — — Granite City
Margaret F. Beck— — — Granite City
Kenneth A. Sutter — — University City
Eva Mae Huesgen — — University City
Glen Roam — — — — Webster Groves
Jennie McKiney — — — 5038 Waterman
Leonard I. Stumpf — — — — Le May
Mabel C. Huighe— — — — 3606 Cora
Amol Whorl — — — — — — —Alton
Lizzie McWaters — — — — —Alton
George Humphries — — — Pine Lawn
Dorris G. Alcorn— — — 1917 Argonne

AT ST. CHARLES.

Martin Dyer — — — — St. Paul, Mo.
Loyola Auckly — — — St. Peters, Mo.
Milton Westbrook — — — Godfrey, Ill.
Maxine Doyle — — — — — —Alton
Clifford M. Lutz — — — Hilsboro, Ill.
Pauline Novak — — — — —Alton
James S. Miller — — — — Belleville
Alice Buhl — — — — East St. Louis
Jess Bohannon — — — — St. Louis
Lucille Bayles — — — — St. Louis
Lawrence Waldo — — — Valley Park
Myrtle Lane — — — — — Clayton
Thomas Shannon — — — — St. Louis
Flossie Wright — — — — St. Louis

AT EAST ST. LOUIS.

Charles Helton Jr. — — — 5214 Oriole
Alvera C. Kramer — — — East St. Louis

BIRTHS RECORDED.

(If a birth does not appear in this column within two weeks, the Health Department asks that parents request physician to send a record to the Bureau of Vital Statistics, 10 Municipal Courts Building.)

BOYS.

R. and E. Sewell, 6816A Clayton.
J. and E. Mann, 5323A Maffitt.
R. and A. Burke, 4971 Thekla.
H. and L. Funke, 5430 Union.
R. and A. Dixon, 4339 Olive.
H. and D. Busch, Wellston.
R. and A. Mueller, 3718 S Garfield.
H. and E. Mudd, 5424 Geraldine.
G. and C. Kreis, 4848 Labadie.
L. and H. Cross, 4106 Carmelita.
C. and F. Jost, 4951A Cote Brilliante.
A. and F. Apenbrinck, 3817 Ashland.
L. and B. Williams, Normandy.
E. and M. LaNier, Normandy.
T. and H. Duffy, 768 Hamilton.
E. and E. Nadeau, Richmond Heights.
G. and C. Bigby, 5033 Arlington.
M. and M. Capstick, 4603 Greer.
J. and J. Mathews, 1302 Hickory.
C. and A. Wahl, Wellston.
F. and B. Wegener, University City.

GIRLS.

T. and D. Churchwell, 3019A Vine Grove.
F. and M. Maskourhl, 1925 N. 15th.
C. and D. Theobald, 5065 Enright.
A. and J. Mathes, University City.
F. and E. Jeademann, 5329 Bartmer.
B. and R. Kramer, 5736 Labadie.
D. and B. Diamond, University City.
L. and J. Ruyle, 5959 Hamilton ter.
R. and N. Kaltenbach, St. Louis County.
G. and B. Leive, 3916 S. Compton.
A. and P. Canepa, University City.
L. and D. McGrane, 3905A Cottage.
A. and D. Hoffman, 5991A Ridge.
T. and V. Higgins, 5123 Vernon.
F. and M. Quinn, 5220 Winona.
W. and E. Marx, 4248 Natural Bridge.
C. and E. Scott, 5024 West Florissant.
K. and J. Lowry, 3532 Paris.
J. and C. Vinton, 1213 Wright.
C. and N. Bircher, 4035 Winnebago.
N. and D. Doherty, 5158 Minerva.

AT EAST ST. LOUIS.

BOYS.

G. and R. Murphy, 714 Market.

BURIAL PERMITS.

Carl Dutzi, 72, 806 S. Ninth.
Chris Stapleton, 54, 15 N. Third.
Marie Jaudes, 67, 3803 Connecticut.
William B. Fowell, 51, Eminence, Mo.
Frederick L. Schroeder, 81, 5500 Grace.
Rachel M. Potter, 50, Dexter, Mo.
Sophia Gerbig, 70, 2831 Hanley road, St. Louis County.
Bettie Frierson, 39, 3223A Franklin.
Anna Follmer, 59, 921 Allen.
Pearl McFeeter, 68, 4145 Laclede.
Florence M. Ahleben, 26, 5630 Goethe.
Arthur A. Gevecker, 44, 720 Wilmington.
Edward M. Zimmerman, 68, 4242 Hartford.
Viola Ebert, 30, 1124 Newhouse.
Bertha McCaslin, 71, 2947 Sheridan.
Fred Hausgen, 60, 1805 Delmar.
Mitchell Smith, 54, 2810 Delmar.
Matthew Hrebec, 79, 5800 Arsenal.
Minnie Miller, 80, 3606 Connecticut.
Joseph F. Kunkel, 50, Waterloo.
Frank Goodin, 64, 3719 Juniata.
Augustus C. Euge, 69 Carondelet, Ill.
Irene Bruce, 28, 3125 Delmar.
Thomas W. Greear, 78, Edwardsville.
John Welling, 60, 2017 Penn.
Theodore Wittich, 74, 5800 Arsenal.
Frank A. Berberich, 32, 3332 Wisconsin.
Laura K. Hendrick, 76, 3905 Garfield.
Fred Fetter, 62, 1622 Mississippi.
Rosina L. Erny, 64, 4935A Magnolia.
John A. Hurley, 44, 3353A Clara.
Ruth Lane, 38, 2656 Delmar.

AT EAST ST. LOUIS.

Ada Hester, 46, 6910 Forest.
Soloman Goard, 61, Brooklyn.
Sam Winn, 54, 1008 Broadway place.
Dora Jasper, 47, 4114 Baker.

Sunflower Street -o- By Tom Little and Tom Sims

Grin and Bear It -o- By Lichty

"SHE'S AN AWFUL GOSSIP—ALWAYS REPEATING EVERYTHING I TELL HER."

Ned Brant at Carter—By Bob Zuppke

A Story of College Athletics

(Copyright, 1937.)

Add to
VACATION PLEASURE

You'll have a better time on your vacation this Summer if the Post-Dispatch is part of the mail each day.

No matter where you plan to go, you may have the Post-Dispatch mailed to you. Your carrier will be glad to arrange for vacation service. Or telephone MAin 1111, Circulation Department, or use the order form below.

ST. LOUIS POST-DISPATCH,
CIRCULATION DEPARTMENT:

Please Mail the Post-Dispatch:
☐ Daily and Sunday ☐ Daily Only ☐ Sunday Only

Beginning _____ (Date)
Until _____ (Date)
To _____ (Name)
Address _____
Town _____ State _____
Bill me at the following address:
Name _____
Street Number _____
City _____ State _____

The Interesting Story of
"ROBIN HOOD"
By REGINALD DeKOVEN
The Performance Starting Monday at the
MUNICIPAL OPERA
Reviewed by
Kathryn Turney Garten
Will Be Broadcast by
KSD
SUNDAY at 1:30 p. m.
Featuring Song Selections by
ANNAMARY DICKEY, MARY HOPPLE and ERIC MATTSON
Principals in "Robin Hood"
Annamary Dickey Will Sing "Forest Song;" Mary Hopple, "O Promise Me;" and Miss Dickey and Eric Mattson Will Sing the Duet, "My Dream Has Come True." Edith Gordon, Accompanist.
This Will Be the Tenth of the Series on KSD—
Next Sunday, "Babes in Toyland"

...unger that ...wn sweet ...r care nor
eyes for that lonely figure hurrying along the silent street.
(Copyright, 1937.)
(Continued Monday.)

...LIE ANNE MOORE

...OPLAY THEATRES

...FORT

Movie Time Table

AMBASSADOR — Edward Arnold, Cary Grant and Frances Farmer in "The Toast of New York," at 11, 2:30, 6 and 9:55; "You Can't Beat Love," at 1:05, 4:35 and 8:50.
FOX—"San Quentin," featuring Pat O'Brien, Humphrey Bogart and Ann Sheridan, at 1:30, 4:20, 7:05 and 9:50; "Marry the Girl," at 12:20, 3:05, 6 and 8:45.
LOEW'S—Spencer Tracy, Gladys George and Franchot Tone in "They Gave Him a Gun," at 10:03, 1:07, 4:09, 7:11 and 10:13; "Married Before Breakfast," at 11:51, 2:53, 5:55 and 8:57.
MISSOURI — "Wee Willie Winkie," starring Shirley Temple and Victor McLaglen, at 11:50, 3:05, 6:30 and 10; "New Faces of 1937," at 1:30, 4:50 and 8:20.
ST. LOUIS—"Down the Stretch," featuring Patricia Ellis and Mickey Rooney, at 1, 3:49, 6:58 and 9:27; "Another Dawn" (second-run), at 2:06, 4:55, 7:44 and 10:33.

...HOTO PLAY INDEX

PALM 3010 Union | Robert Montgomery, Rosalind Russell 'NIGHT MUST FALL' Patsy Kelly, 'Nobody's Baby,' Cooked by Washed Air.
PAULINE AIRDOME 5479 Natural Bridge | 'PERSONAL PROPERTY,' Jean Harlow, Robert Taylor, 'Melody for Two,' James Melton, Patricia Ellis.
Plymouth 1175 Hamilton | CLARK GABLE MYRNA LOY 'MEN IN WHITE' PAUL MUNI, MIRIAM HOPKINS 'THE WOMAN I LOVE' CARTOON AND 'MARCH OF TIME'
Princess Theatre—Skydome 2841 Pestalozzi | 'WAKE UP AND LIVE,' WALTER WINCHELL, BEN BERNIE, ALICE FAYE, 'THE WOMAN I LOVE,' PAUL MUNI, MIRIAM HOPKINS, SHORT SUBJECTS.
RIVOLI 6th Near Olive | John Howard, 'Let Them Live.' Frank Craven in 'Penrod and Sam.'
ROBIN 5479 Robin | 'INTERNES CAN'T TAKE MONEY,' Joel McCrea, Barbara Stanwyck. 'Thunder in the City,' Edw. G. Robinson.
STUDIO 6218 Nat. Bridge | JANET GAYNOR 'A STAR IS BORN' Bing Crosby, 'Waikiki Wedding' Popeye and Cartoon.
WEBSTER AIRDOME Hadley & Clinton | Olsen & Johnson, 'The Country Gentleman,' J. Wayne, 'Lawless 90's.'
WELLSTON 6236 Easton | S. Blane, 'Great Hospital Mystery.' E. Horton, 'Dr. Doctor.' 2 shows, 6:30 & 8.
SCIENTIFICALLY AIR-CONDITIONED
Will Rogers
SAT., Starts, 7. SUN., Cont. From 2
BING CROSBY ★ MARTHA RAYE ★ BOB BURNS
'WAIKIKI WEDDING'
Billy Mauch in Booth Tarkington's 'PENROD & SAM'. D. Duck, M. Mouse.
COOL and COMFORTABLE
AVALON
KINGSHIGHWAY at CHIPPEWA
WALLACE BEERY 'GOOD OLD SOAK' with ERIC LINDEN-UNA MERKEL and JACK HALEY-PATSY KELLY 'PICK A STAR'
COLUMBIA 5257 Southwest | Charles Ruggles, Eleanore Whitney 'TURN OFF THE MOON' And 'KING OF GAMBLERS'
Powhatan Theater & Airdome 3111 Sutton | Robert Montgomery, Rosalind Russell, 'Night Must Fall.' Patsy Kelly, 'Nobody's Baby.'
ROXY 5500 Lindenwood | RICHARD ARLEN, 'SECRET VALLEY,' JEAN ARTHUR, 'ADVENTURE IN MANHATTAN.'
WHITE WAY 6th & Hickory | BARBARA STANWYCK, JOEL McCREA, 'INTERNES CAN'T TAKE MONEY,' & 'FIND THE WITNESS.'
CLARK GABLE, MYRNA LOY, 'PARNELL.' CLAIRE TREVOR, 'KING OF THE GAMBLERS.'
Ginger Rogers, Fred Astaire, 'SHALL WE DANCE?' MADGE EVANS, 'THIRTEENTH CHAIR.'
CLARK GABLE, MYRNA LOY, 'PARNELL.' PATRICIA ELLIS, 'MELODY FOR TWO.'
Crosby, Martha Raye, 'WAIKIKI WEDDING.' Miriam Hopkins, Joel McCrea, 'Woman Chases Man.' Starts 6:30.
TWO COMPLETE SHOWS—6:00 AND 8:30 P. M. RICHARD G. ROBINSON, 'THUNDER IN THE CITY.' RICHARD ARLEN, 'SECRET VALLEY.'
...n Arthur, Charles Boyer, 'HISTORY IS MADE AT NIGHT.' Ginger Rogers, Dick Powell, '20 MILLION SWEETHEARTS' . . . POPEYE . . . SHORTS.
Bernie & Winchell, 'WAKE UP AND LIVE.' 'Elephant Boy' & 'Popeye,' 'Sinbad the Sailor.'
'Seventh Heaven,' Simone Simon, J. Stewart. Joe E. Brown, 'When's Your Birthday?' Others.
BREMEN 20th & Bremen | Robert Montgomery, Rosalind Russell, 'NIGHT MUST FALL.' Barbara Stanwyck, 'INTERNES CAN'T TAKE MONEY.'
Salisbury 2504 Salisbury | Joel McCrea, 'INTERNES CAN'T TAKE MONEY.'
LOWELL 5039 N. B'way | Don Ameche, '50 Roads to Town.' Gene Autry, 'Yodeling Kid From Pine Ridge.'
LEE 4366 Lee | 'Waikiki Wedding,' Bing Crosby, Martha Raye, and '13th Chair,' Dorothy Lamour & Garland, Every Sunday
Queen's Airdome 4704 Maffitt | 'Waikiki Wedding,' Bing Crosby. 'Penrod and Sam,' Billy Mauch.
...partments in the city or suburbs are listed ... Columns.

Toonerville Folks—By Fontaine Fox

(Copyright, 1937.)

Popeye—By Segar

Look Alikes

(Copyright, 1937.)

Henry—By Carl Anderson

(Copyright, 1937.)

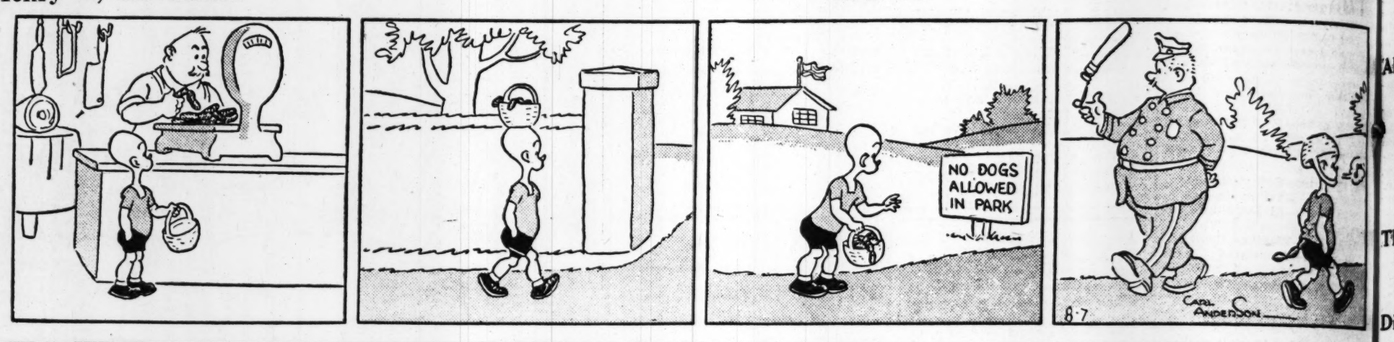

Skippy—By Percy L. Crosby

(Copyright, 1937.)

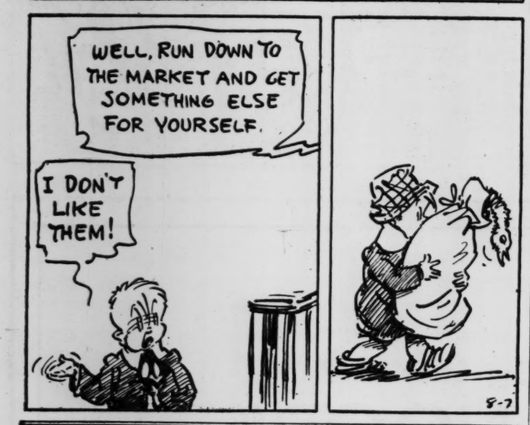

Jane Arden—By Monte Barrett and Russell Ross

(Copyright, 1937.)

Big Chief Wahoo—By Saunders and Woggon

Hats Off

(Copyright, 1937.)

Li'l Abner—By Al Capp

Anything Goes

(Copyright, 1937.)

The Bungle Family—By Harry J. Tuthill

Dead Fame

(Copyright, 1937.)

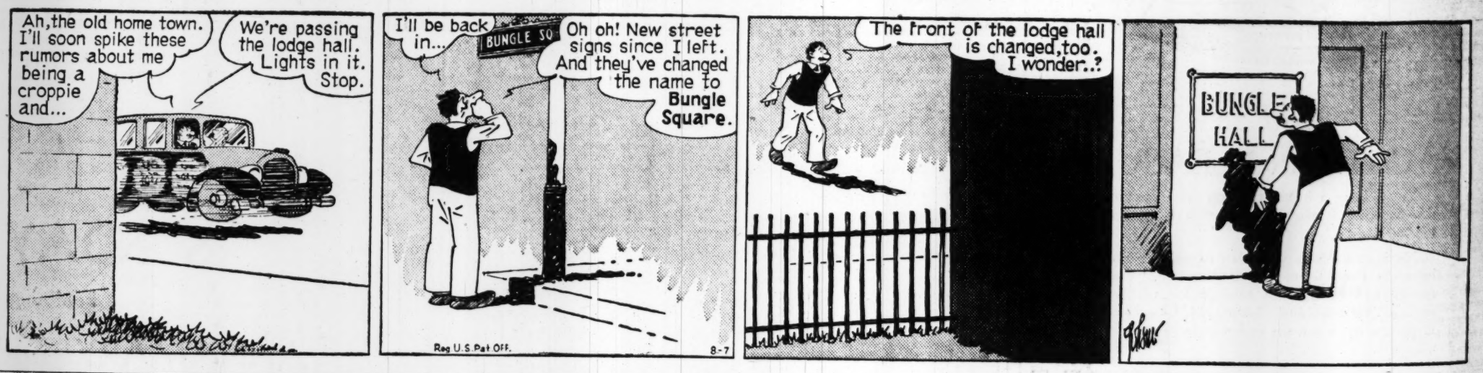

Blondie—By Chic Young

Strange Talk

(Copyright, 1937.)

BUSINESS FOR SALE ADVERTISEMENTS
Printed in the Post-Dispatch Want Ad Pages Are Read by Prospective Purchasers.

VOL. 89. No. 337.

JAPAN ORDERS ITS NATIONALS TO ABANDON RIVER PORT OF HANKOW

All of Mikado's Subjects, Including 400 Marines and Volunteers, Instructed to Board Ships by Noon Today.

TROOPS IN HOPEH ARE REINFORCED

Diplomats Express Hope of Averting Formal War but Fears Persist in Central and Northern China.

By the Associated Press.

SHANGHAI, Aug. 7.—Japanese and Chinese diplomats tonight expressed hope that formal, declared war between their countries can be averted, but war fears still gripped Central China and in the north formidable armies moved toward fresh collisions.

Hasty withdrawals of thousands of Japanese from widely separated parts of China reached a climax when the Japanese navy, under instruction from Tokio, ordered complete abandonment of the Japanese concession at Hankow, great port and industrial center of the middle Yangtze Valley.

Orders were issued for all Japanese in Hankow, including 400 marines and volunteers, to be aboard ships on the Yangtze River by noon Sunday, when it was expected the Japanese would abandon completely the concession which has been center of their trade in Central China for a generation.

Even five Japanese naval vessels lying in the river were expected to withdraw. Administration of the area was to be turned over temporarily to Chinese officials.

Result of Agreement.

Japanese consular officers were to remain a few days to wind up affairs and then follow the exodus. But the Japanese denied they intended to give up the concession permanently, as Britain did in similar case in 1927. The evacuation, according to authoritative sources, was a result of agreement following long Chinese-Japanese negotiations seeking to prevent the month-old conflict in the north from spreading to Central China.

Shigeru Kawagoe, Japan's ambassador to China, returning to Shanghai after a month as an inactive onlooker in North China, declared, "I intend to exhaust all diplomatic possibilities in seeking a solution."

But he added that "circumstances seem gradually to be pointing toward a grave crisis."

In Nanking a foreign office spokesman said "if Kawagoe desires to open negotiations there will be negotiations; they can be entered into at any time as long as diplomatic relations exist."

Evacuation Without Precedent.

The 100 per cent Japanese evacuation of Hankow was without precedent in the history of foreign settlements in China. Authorities said it was ordered as the only possible step in face of mounting dangers from Chinese troop concentrations in that region and the impossibility of defending the concession, already ringed by Chinese barricades on three sides, against any considerable force.

As the 400 or 500 Japanese males remaining in Hankow—after evacuation of some 3000 women and children, in recent days—gathered at the waterfront, their fears were heightened by 10 Chinese army bombers droning over the city for more than an hour.

As the undeclared war in Northeastern Hopeh Province came to the end of its first month tonight, Chinese military authorities at Nanking expressed belief that new and more extensive Japanese operations were impending.

The chief theater of Japanese offensive action, they said, would be the Peiping-Suiyuan Railway running Northwest from the ancient capital into Chahar and Mongolia. The purpose would be to drive all Chinese troops from Chahar—the Northern portion of which already is under domination of Japan's Manchoukuo allies...as the Japanese profess to consider Chinese forces in the Kalgan area a menace to their rear.

Kalgan, capital of Chahar 125 miles northwest of Peiping, was ex-

Continued on Page 4, Column 3.

SUBS WH

Garner mous Ope

THUND TODAY CONT

THE
12 noon
1 p. m.
2 p. m.
3 p. m.
4 p. m.
5 p. m.
6 p. m.
Yesterday's
72 (5 a. m.

Official f for St. Lou vicinity: tered th showers and tom continued Missouri terec th showers and tom not so north port morrow noon. Illinois: ing unsetti continued today, sc t h unders by afterno night; to scattered dershowers in central afternoon. Sunset morrow) 5 Stage o Louis, 7.3 Grafton, Il the Missou feet, a fal

This We CHICAG outlook fo per Missis valleys: M er; precip showers o areas.

ROOSEVE H

President Today

By the Asso

HYDE President a brief sta the Hudso in the mo from Was a few min home by here for luncheon s J. R. Ro sister-in-la Major-G Second Co Governor's were invi The Presi or Monda Summer said he w mail duri sometime again his

BRITISH LEVIAT

Buyer Re Bigges N

By the Asso

GLASG Several B understoo eyes on United St the view o The ves would be Clyde ship that her Great Br gram. Represe understoo York to p has been year at a iron merc studying s tries and ships for

BILL ALR INADV

Measure men I

By the Asso

WASHI gressional that the S ing a heav day, appr law. The bill men who cates susp Marine In the privile pension t merce. A ously had been sign